TELEPHONE
News .......... 35
Business .......... 692

# ESCANABA DAILY PRESS

PRESS WANT ADS
FOR QUICK RESULTS

44th Year, No. 222 | 16 Pages | UPPER PENINSULA'S LEADING NEWSPAPER ESTABLISHED MARCH 20, 1909 | ESCANABA, MICHIGAN, MONDAY, DEC. 8, 1952 | ASSOCIATED PRESS NEWS SERVICE NEA FEATURE SERVICE | ★ ★ ★ | PRICE SIX CENTS

# Wage Controls Stalled; Boards Resign In Disgust

## President Goes To Funeral Of Wife's Mother

By STERLING GREEN

INDEPENDENCE, Mo. (AP)—The "little White House" here was the scene today of funeral services for Mrs. David W. Wallace, 90-year-old mother of the first lady.

President and Mrs Truman and their daughter Margaret were in seclusion at the old-fashioned mansion which was Mrs. Wallace's home from shortly after the Civil War until her son-in-law entered the bigger White House in Washington.

**Services All Private**

The President arrived last night, told his staff to stay aboard the presidential train until it reached nearby Kansas City. Thereafter the Trumans were at home only to the Truman and Wallace families.

Strict privacy was the rule for the funeral. No flowers were to be sent.

Newspapers and radio stations in the area have repeatedly stressed the President's request for privacy, both at the little White House and at the burial plot in Woodlawn Cemetery in Independence.

**Returns Tuesday**

Mrs. Wallace, born Madge Gates on Aug. 4, 1862, died last Friday in the White House, one week after a cerebral thrombosis.

Mrs. Truman, who was christened Elizabeth Virginia but was courted by the president-to-be as "Bess," is the oldest of four Wallace children.

The others were here—Frank Gates Wallace and George P. Wallace of Independence and Fred Wallace of Albuquerque, N. M.

The President plans to remain here until about 6 p.m. (CST) Tuesday, when he will board the nine-car special for the 24-hour trip to Washington.

## Inaugural Jan. 20 To Cost Million

WASHINGTON (AP)—The Republican chairman of the 1953 Inaugural Committee says the ceremonies launching Dwight D. Eisenhower as president of the United States probably will be the biggest, best attended and most costly in history.

Joseph C. McGarraghy, a local Republican leader and a lawyer, said in a radio interview yesterday the cost will be around one million dollars. The Truman inauguration four years ago cost about $700,000.

The million dollars is being underwritten by local sponsors who hope to get their money back in sale of tickets to various festivals McGarraghy said.

The only thing the taxpayers foot the bill for is the mammoth platform at the Capitol where the actual ceremonies will take place.

McGarraghy said Republicans have waited 24 years for an inaugural ceremony and "we are going to celebrate." Some of the highlights of the celebration, as listed by McGarraghy:

Sunday, Jan. 18—Special religious services, with Catholic, Protestant and Jewish leaders participating. Symphony concert at night.

Monday, Jan. 19—Special attention given to historic shrines around Washington. Big show at night.

Tuesday, Jan. 20—Inauguration at the Capitol at noon. Then the parade, with every state represented by a marching unit and a float. All armed services also on hand.

## Baptism At 90

IPSWICH, England (AP) — Mrs. Katie Berritt, 90, will be baptized by total immersion at Bethesda Baptist Church here next Sunday.

"I've been pondering this step since I was 18, and now I've made up my mind," she said.

The church's baptismal pool will be warmed for the occasion to make sure the ceremony does not chill her.

## News Highlights

ADULT EDUCATION — Program is popular here; pictures depict activities. Page 8.

ELKS MEMORIAL — Rabbi Blank gives inspiring address in service. Page 6.

U. P. AVIATION — Meeting scheduled in Iron Mountain Saturday. Page 2.

SOIL CONSERVATION — Delta farmers like program, record shows. Page 3.

CHRISTMAS PARTY — Chamber of Commerce program Saturday. Page 3.

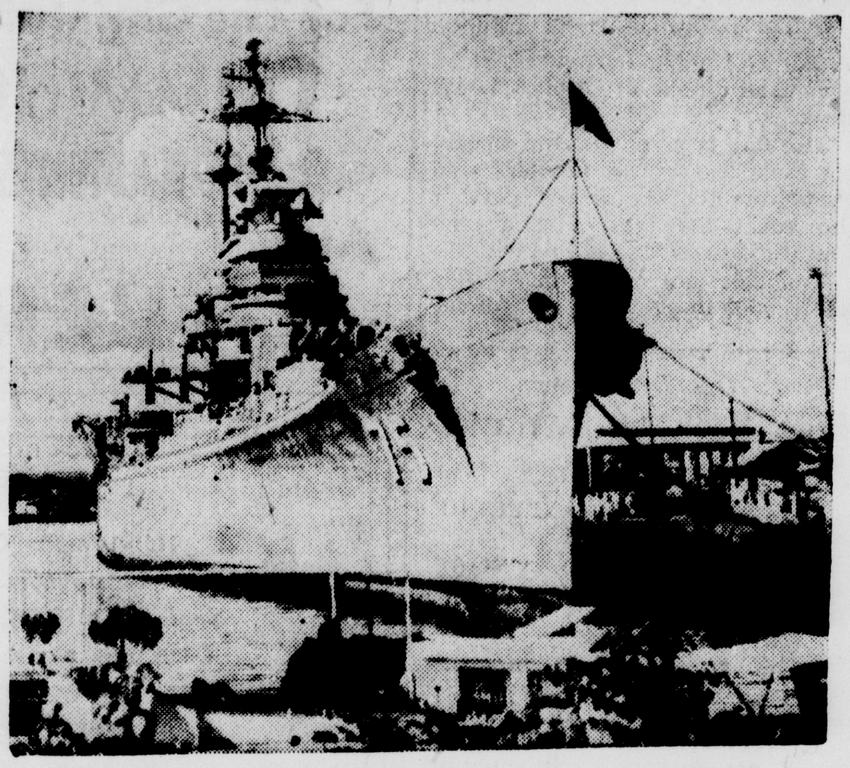

EISENHOWER HEADQUARTERS — The U. S. S. Helena, above, is the seagoing headquarters for President-elect Dwight Eisenhower as he returns from his quick trip to Korea. Eisenhower and his party boarded the ship at Guam and stopped at Wake Island for a conference with top members of the new Republican administration before proceeding to Hawaii, where more conferences are scheduled. (NEA Telephoto)

## Worst Fog In London History Lifts; Crime Thrives In Thick Murk

By PHIL CLARKE

LONDON (AP)—London's great fog—worst in the city's long history—began to lift today and the grimy Britons got their first peek at the sun for four days.

The thick murk, laden with tons of choking soot from the British capital's thousands of chimney pots began to clear soon after dawn.

For the past three days transportation in the sprawling city has been all but paralyzed. Some persons were killed or injured in accidents, and the underworld unleashed a new crime wave behind the dense smog curtain.

**Babies Go Hungry**

The transport tieup blocked milk supplies into the city and a critical shortage threatened. As trucks were delayed, many babies went hungry.

But by 10 a. m. today London's buses, subways, taxis and motorcars were running at nearly normal pace again and the Monday midmorning rush hour went off without a serious hitch. Milk and other food supplies flowed back into the city normally and shipping in the Thames River began to untangle.

A heavy haze still hung over many parts of the city and its outskirts, however, and operators of London's two big airports awaited the signal for resuming takeoffs and landings.

**Loss In Millions**

First reports on the smog's crime wave listed dozens of burglaries. One robber climbed 60 feet up the drainpipe of a fashionable Hyde Park apartment building to steal $28,000 worth of furs and jewels from a third-floor flat.

A six-man gang attacked an American airman, William J. Bliss last night in a London suburb. They punched him in the face, robbed him of his wristwatch and some American dollars and escaped in the mist.

Since Friday the dark pall had hung, sooty and inescapable, across the 40-mile width of this city area of nine million persons.

The freak fog, which left towns only 15 miles south of London in bright sunshine, already had cost several lives, dozens of injuries and damages running into millions of pounds.

## Airmen Plaster Reds In Korea

By MILO FARNETI

SEOUL (AP) —Hundreds of Allied warplanes swarmed over North Korea today, plastering Communist targets along the front and far behind the lines.

The U. S. Fifth Air Force said F-86 Sabre jet pilots destroyed a Communist MIG-15 over Sinuiju. They bagged seven of the Red planes Sunday for the biggest single-day score in nearly three months.

The U. S. Eighth Army reported another light day across the front. The evening summary listed only a few patrol clashes, mostly in the Central Front. Temperatures stayed low, hovering around zero.

B-26 bombers opened the day's aerial offensive with predawn attacks on Communist trucks hauling supplies to the front. Pilots reported 126 vehicles destroyed.

Fighter-bombers roared out in daylight and hammered the Red supply network. The Air Force said six key rail and road bridges were destroyed.

## Blonde Beauty Queen Pictured On Paper Currency In Sweden

STOCKHOLM, Sweden (AP) — A beauty queen swept the bearded and unbearded kings off their traditional place on Swedish paper money today.

Blonde, bosomy Greta Hoffstrom, 25, winner of a Lake Malar beauty queen contest, made her first appearance on the 1,000 kronor bills. She will also appear on bills of lower denomination.

Greta is believed the first woman in the world to get into the money this way from magazine covers. She has been a professional model for five years and has appeared on covers of both U. S. and Swedish magazines.

"Blonde Bomb" Greta was brought into monetary history by a distinguished Swedish artist, Markl Sylwan, who acted on a photographer's tip.

## Changes Lined Up In Federal Election Laws

By WILLIAM F. ARBOGAST

WASHINGTON (AP) — A special House committee today started drafting proposed changes in the federal election laws, but the odds appeared to be against anything being done about them by Congress.

At least, nothing has been done in a major way in the election law field for more than a decade, despite biennial arguments of politicians and congressional committees that something ought to be done.

**Ceiling Too Low**

This year's committee, headed by Rep. Boggs (D-La), held a week of hearings during which there was widespread support for changes in present law in the light of newer and more streamlined campaigning methods.

Particularly, there was strong sentiment for lifting of the present ceiling of three million dollars on the money a political committee may raise and spend in one year, and boosting limits that individuals may contribute and that candidates for Congress may spend. These ceilings have been the same since 1939.

**Far Beyond Limits**

Witnesses representing both big political parties were in agreement during the hearings that the present spending ceiling has caused the creation of numerous independent committees, each of which can spend up to the limit.

Estimates of the total spent on the 1952 national campaign run as high as 100 million dollars, despite the apparent intent of the original law to hold spending to three millions by each political party.

With so many committees operating in a campaign, witnesses asserted, it is next to impossible to co-ordinate activities and have some centralized responsibility for financial accounting.

## Aged Talking Horse Questioned In Hunt For Missing Boy, 9

RICHMOND, Va. (AP) — A 27-year-old "talking" horse has been called in to play detective in the search for a missing Rhode Island youngster.

The youngster, 9-year-old Gary Hayman, disappeared from the Exeter State School near Providence, R. I., Sept. 23 and hasn't been seen since.

Mrs. Benjamin Hayman, clinging to the hope that her son is still alive, called the Richmond Times-Dispatch yesterday from Rhode Island and asked that a newsman be sent to query Lady Wonder, a horse whose amazing "answers" to questions once prompted two psychologists to tab her a "genuine phenomenon."

**Hurt By Truck?**

The Times-Dispatch sent reporter Bill McIlwain to "interview" Lady, who pecks out her answers on a giant typewriter-like contraption. When she answers, she lowers her chin to touch levers jutting out from slots containing letters. The letters pop up, spelling out her answers.

When McIlwain asked if Gary, a mute, were alive, Lady pushed out "yes."

Then she spelled out the word "hurt" and when McIlwain asked where the boy is, Lady replied "truck."

When asked where the truck was, Lady said "Kansas." McIlwain repeated the question twice and got the same answer.

**Did It Before**

Then he asked if Gary could be found.

"Yes," said Lady.

When Mrs. Hayman learned of Lady's responses, she said:

"Oh God. I hope he's safe. I hope he's safe."

She said it was difficult to conceive of her son having got to Kansas, but added that he may have been hit by a passing motor-

(Please Turn To Page 6, Col. 3)

## *Pearl Harbor Day Memorial Held At Arlington Sunday*

WASHINGTON (AP)—The 11th anniversary of Pearl Harbor Day was observed at Arlington National Cemetery yesterday by veterans organizations.

President-elect Dwight D. Eisenhower sent a message which said:

"May our people never forget the priceless devotion to duty of our fighting men and the selflessness of those who have fought for or are now fighting against Communist aggression in Korea."

Wreaths were laid at the foot of a monument honoring the 253 men who died in the torpedoing of the U. S. Serpens.

Taps was sounded by Frank Wirtz, 81, of Ionia, Mich., sent by fellow townsmen so he could realize a lifelong ambition to blow taps in the national cemetery.

Rear Adm. George C. Wright, director of the Navy's Atomic Energy Commission, made the main address. The Defense Department and all branches of the armed forces were represented at the ceremony, sponsored by Amvits and supported by other veterans organizations.

## Cabinet Conference Held By Eisenhower Aboard USS Helena

By DON WHITEHEAD

ABOARD USS HELENA EN ROUTE TO HAWAII (AP)—President-elect Dwight Eisenhower today opened a formal conference with advisers and future members of his administration within two hours after they were brought aboard this heavy cruiser by helicopter from Wake Island.

The Korean War was believed to be the main topic of discussion.

But Eisenhower's press secretary James C. Hagerty, told reporters there would be no announcement now of subjects discussed or decisions that might be reached.

**No Statement On War**

Reports that a definite military program already had been decided upon were derided by one reliable source close to Eisenhower. "Nothing is definite yet," he declared, referring to reports that Eisenhower favored enlarging the Korean War.

Hagerty made it clear to reporters aboard the Helena that the general may not disclose his plans until after he has taken office Jan. 20.

"We will make no statement on Korea," the press secretary declared.

The conference that began today will continue until the Helena reaches Pearl Harbor Thursday. There, those aboard the cruiser will join military leaders and advisers for at least two more days of discussions.

**Flown to Hawaii**

Hagerty said he could not say what the general's itinerary would

(Please Turn To Page 6, Col. 6)

## Chicago Airliner Dodges Disaster

FALLON, Nev. (AP) — Forty-four persons aboard a sleek new airliner narrowly escaped disaster in a near-crackup after two of the plane's four engines failed in flight.

The pilot of the Chicago to San Francisco plane made an emergency landing here after the engines sputtered dead last night.

The brakes on the big Transworld Airways Super-Constellation burned out as pilot Irvin Kravitz fought to hold it on the Navy's short auxiliary landing strip. The plane swerved off the runway, the right landing gear collapsed, and the ship came to a screeching, grinding halt on two wheels and a wing tip.

The 39 passengers and five crew members were jolted, but unharmed.

"It was a wonderful load of passengers," Kravitz told The Associated Press. "I informed them of the trouble while we were in the air and they took it all calmly. There was no panic or undue excitement."

Kravitz said both the plane's engines began acting up in calm weather over Eastern Nevada. They failed just a few minutes short of contact with the field.

"The passengers were so cool the doctor here didn't even have a case of nerves to treat," one navy man reported.

## Fire Kills 4 Babies

LITTLE ROCK, Ark. (AP)—Four small Negro children died in a fire that leveled their two room house near here yesterday.

Deputy Sheriff John Hardin said the children were Bob, 9 months; Tommie Lee, 2; Jean, 3, and Billie Jean Carter, 4.

## Job Hunters Swamp Republican Senators

By JOE HALL

WASHINGTON (AP) — Offices of Republican senators are being swamped with letters from job seekers eager to get on the federal payroll after 20 GOP years in the political wilderness.

The senators say they are amazed. They had not looked for such a rush in a time of generally booming business.

**Pay Not High**

Many of the senators say privately they are sure most of the would-be federal employes are going to be disillusioned—not only with the limited number of job openings but also with the pay and qualifications.

Most of the letters asked about the approximately 40,000 postmasterships scattered throughout the country.

One senator said his correspondents were surprised to learn these posts now are under civil service and that there is no limitation on the terms of the incumbents.

**Postmasters Secure?**

Postmasters now are named "without term." An aide to one GOP senator said he had been advised that this could be construed that the officials serve at the pleasure of the President and are removable without cause if he wishes.

However, the Civil Service Commission disputes this. It contends the postmasters have full tenure until death or resignation and are removable only for cause.

At the moment, job seekers' letters are going into files pending a decision as to how Republican patronage is to be handled.

NEW WSB CHIEF — Charles C. Killingsworth, 35-year-old economics professor at Michigan State College, has been appointed by President Truman to succeed Archibald Cox as chairman of the Wage Stabilization Board. Cox resigned after the White House overruled the WSB, and granted coal miners a full $1.90-a-day pay hike.

## Northern California Paralyzed By Storm; Five Persons Perish

SAN FRANCISCO (AP)—Wind, rain and snow pounded Northern California over the week end, taking five lives and temporarily stranding seven passenger trains with 1,370 passengers.

The storm paralyzed highway travel and communications, flooded lowland communities and disrupted power service over much of the area. It had passed today, but rain was forecast tonight.

**Motorists Rescued**

Four of the stranded trains, delayed 24 hours, were freed after eight miles of snowbound north-south Southern Pacific track was cleared late yesterday by snowplows near Dunsmuir, 350 miles north of here.

Three southbound trains were held temporarily at Klamath Falls Ore. They were due here today.

The storm struck its hardest blows in the Southern Siskiyou Mountains on the Oregon-California border. Snowplows cut through deep drifts to rescue stranded motorists and farmers. U. S. Highways 99 and 97, main north-south channels, were reopened last night after being blocked by heavy drifts.

**Lowlands Flooded**

The weather forecast called for scattered showers over Northern California today, with more snow in the mountains.

Two men and two children were killed yesterday when a huge oak tree uprooted by high winds sliced through the roof of a home 50 miles north of Ukiah. A woman suffered serious injury.

They were Russ Tulla, 24; his 10-month-old daughter; Logan Trever, 26; and his son Bobby, 2½. Mrs. Tulla suffered a broken leg and shock.

Carl Seidner, 47, a pedestrian, was killed by a car in Humboldt County Saturday night. The driver said he was blinded by rain.

Lowlands were flooded and homes threatened when the rain-swollen Russial and Eel Rivers burst their banks in Mendocino County. Three adults and three children were pulled to safety by ropes across the swirling waters.

## Guards Grabbed In Prison Riot

SANTA FE, N. M. (AP) — Eight or nine rebellious prisoners grabbed two New Mexico State Penitentiary guards late yesterday and still held them as pawns in bargaining for freedom with prison officials early today.

More than 100 armed guards, state policemen, members of the Santa Fe County sheriff's posse and security guards from the atomic city of Los Alamos surrounded the prison early today to keep the prisoners in and the curious public out.

The prisoners, running loose in Cell Block 2, demand they be given a car and be allowed safely to escape through the prison gates in return for release of the guards.

State Police Chief Joe Roach announced that one prisoner was slightly injured in the initial scuffle. State Patrolman Freddie Salazar, personal chauffeur to Gov. Edwin L. Mechem, was slightly wounded later when struck by a charge from a gun accidentally discharged by one of the possemen.

## Restless Pupil, 5, Swallows His Pencil In St. Louis School

ST. LOUIS (AP) — First-grade pupils can get pretty restless in school. Some squirm in their seats. Others scribble.

But not Jimmy Richarz. This 5-year-old swallowed his three-inch wooden pencil.

Then he calmly walked up to his teacher and told her about it.

Jimmy's been just as unconcerned about the pencil lodged in his upper intestine ever since the incident happened last Friday. He just sits up in his hospital bed and plays with his toys.

Dr. Andrew Signorelli, medical director at Faith Hospital, says the pencil may be eliminated without surgery. Jimmy says he doesn't feel any pain. Daily X-ray examination keeps the pencil's position charted.

## Putnam Takes Over Stabilizing Duties Himself

By ROWLAND EVANS JR.

WASHINGTON (AP) — Economic Stabilizer Roger Putnam took charge of the stalled wage stabilization program today determined to turn over to the Eisenhower administration functioning wage controls even if he has to administer them himself.

Putnam had no wage board and there were indications he might have trouble setting up a new one.

All industry members of the board, along with their colleagues on at least two of the 14 regional wage boards—Boston and Chicago—quit in angry protest to what they called "political expediency" in President Truman's handling of the coal wage case.

**Industry Must Cooperate**

The chairman of industry members on the Kentucky-Ohio regional board said yesterday he will recommend his members resign too.

The law says the wage board can operate only with equal representation of members representing industry, labor and the public.

Defense Mobilizer Henry Fowler said in a television interview yesterday he believed industry, after "24 or 48 hours reflection", will decide to co-operate with the government program to stabilize wages. He said he believed it to be "utterly inconsistent" that industry, which must pay wages, would not participate in a wage stabilization program.

**Cases Jammed**

AFL President George Meany in another television interview said that a foldup of the WSB may result in protest strikes by unions if a way is not found to clear a

(Please Turn To Page 6, Col. 7)

## Bermuda Airline Crash Kills 37

HAMILTON, Bermuda, (AP) — Cuban government and airline officials opened an investigation today into one of the island republic's major air disasters—the crash of a new DC4 airliner Saturday in which 37 persons died off Bermuda.

Three women and a man who survived the plunge into the sea of the Cubana Airlines plane were reported making satisfactory progress at the King Edward VII Hospital here today. Of the dead, seventeen bodies had been recovered early today.

Twenty victims were still missing. The plane, loaded with Spaniards, Cubans and Mexicans, was homeward bound from Madrid.

Cubana Airlines President Sergio Clark said his company hoped to raise the ill-fated aircraft from its 60-foot depth to find out why it dropped into the ocean about three minutes after an apparently normal takeoff from Kindley Airfield here.

## Trucker Drops $1508 In Ocean

ST. SIMONS ISLAND, Ga. (AP) — A Virginia produce trucker, who can't swim, dropped his billfold containing $1,508 into the Atlantic Ocean yesterday and got back all but 14 cents.

W. E. Conner, 47, of Roanoke, Va., spent the night on the beach with his tearful wife and 10-year-old son in the vain hope that the billfold might wash up on the tide.

When the valuable package dropped from his shirt pocket into the ocean, Conner watched it float away while his son raced for a lifeguard.

One swimmer got within 20 feet of the billfold before cramps forced him to return to shore. A Coast Guard boat sped to the scene, but the billfold had disappeared.

Conner, who hopefully gave his address at Rt. 2, Box 326-B, Roanoke, said the finder could take cut whatever he chose as a reward.

## Boy Shot For Rabbit

SOUTH HAVEN (AP) —Eleven-year old Walter Franczek of Muskegon Heights is under treatment at South Haven Hospital for thigh wounds suffered while rabbit hunting with his father Saturday. State police said the father, Fred, 44, shot into a bush and hit his son while the boy was trying to flush a rabbit

## Prayer For Korea

GREAT NECK, N. Y. (AP)—Mrs. Dwight D. Eisenhower laid a wreath on the soldiers memorial in the village green during Pearl Harbor Day ceremonies yesterday, and then stood silent with her eyes closed for half a minute.

Asked later what her thoughts were then, she replied:

"I was saying a prayer for the men in Korea and for the guidance of my husband."

## Weather

Reported by U. S. Weather Bureau

**UPPER MICHIGAN: Cloudy tonight and Tuesday, risk of light rain or snow tonight and snow flurries Tuesday, colder Tuesday.**

**ESCANABA AND VICINITY: Cloudy and foggy with light rain or snow tonight, low 32 degrees. Tuesday snow flurries and colder, high 35 degrees. Wind southerly 15 to 20 mph this afternoon and early tonight becoming westerly late tonight and Tuesday.**

| | High | Low |
|---|---|---|
| ESCANABA: | 39° | 31° |

Low Temperatures Past 24 Hours

| | | | |
|---|---|---|---|
| Battle Creek | 36 | Los Angeles | 52 |
| Cadillac | 15 | Marquette | 29 |
| Chicago | 40 | Miami | 69 |
| Detroit | 39 | Phoenix | 41 |
| Gr. Rapids | 29 | S. S. Marie | 26 |
| Houghton | 20 | Traverse City | 33 |
| Lansing | 30 | Washington | 35 |

# U. P. Aviation Meet Planned

Frank Buttomer, Minneapolis, traffic and sales manager of Wisconson Central Airlines, will head a delegation of airline representatives at the U.P. Aviation Conference to be held in Iron Mountain next Saturday, reports Robert G. Murphy, of Menominee, chairman of the U.P. Air Transportation Committee, which is sponsoring the meeting.

The Iron Mountain meeting will discuss early inauguration of daily flights by Wisconsin Central between U.P. cities and Grand Rapids, Lansing and Detroit in Lower Michigan. Wisconsin Central, which will change its name to North Central Airlines on Dec. 18, has been certified by the Civil Aeronautics Board for the inter-peninsula route.

Shortly after the certificate was awarded Wisconsin Central, after a long controversy between it and Nationwide Airlines for the route, it was announced that service would start about Jan. 1. Later developments now indicate service will not get started before Feb. 1. Murphy said it was the hope of his committee that Wisconsin Central can be induced, at the Iron Mountain meeting, to get the starting date back to Jan. 1 and, if possible, 10 days earlier to provide this service through the Christmas holiday season.

**Maitland to Attend**

Brig Gen. L. J. Maitland, Lansing director of the Michigan Department of Aeronautics, advised Murphy he would come to Iron Mountain for the meeting which will also discuss the growing costs of airport maintenance and dwindling income, particularly at U.P. airports.

Delay of start of inter-peninsula service to Feb. 1 by Wisconsin Central is due, an airline spokesman reports, to failure of the airline to get delivery on nine DC-3 airplanes under an agreement with Purdue University which has purchased a financial interest in Wisconsin Central. Some of the planes to be provided, under the Purdue agreement, are scheduled for use on the Michigan operation.

Under its certificate for inter-peninsula service, Wisconsin Central will operate between Houghton-Hancock, Marquette, Iron Mountain, Escanaba and Menominee in the U.P. and the Lower Michigan points via Green Bay.

**Restricted Zone is Obstacle**

A second obstacle for starting the service, the airline spokesman continued, was due to a restricted zone through which the U.S. Army has forbidden planes to fly between Green Bay and Detroit. The statement did not describe the zone but the airline spokeman said it is planned to confer with Army officials at Washington to get a portion of the restriction lifted so that Wisconsin Central would not have to fly a wide detour of the Green Bay-Detroit run.

Ben Maynard, chief of the CAA interstate airways communication station at Austion Straubel airport in Green Bay reports the only restricted zone between Green Bay and Detroit lies between Sheboygan north to Manitowoc and out into Lake Michigan, presumably because anti-aircraft practice is frequently held at Camp Haven, just north of Sheboygan.

Maynard said the planes would probably fly through the northern section of this restricted area in using the northwest leg of the Muskegon, Mich., radio range enroute to Grand Rapids. He said he believed the CAA may alter the radio range signal to bring planes north of the restricted area. The radio range provides an aerial highway for planes between designated CAA stations.)

## Christmas Party Planned By JHS

Students of Escanaba Junior High School will hold their Christmas party Friday evening from 7:30 to 10:30 p. m., at the school. Parents have ben invited by the JHS student council, which is sponsoring the party. Dancing and movies are planned.

**Classified Ads cost little but do a big job**

FIREMEN IN TOYLAND SHOP — Typical scene these days in fire stations at Escanaba and Gladstone is one of Christmas cheer activity where firemen are repairing used toys to be distributed by the Salvation Army to children of needy families in Delta county. Pictured above in No. 1 Fire Station (left to right) are Firemen Sim Wellman, Clarence Shiner, Orville Jensen, Ernest Guindon and Palmer Derouin at work making new toys out of old ones Used or new toys may be left at any of the fire stations or they will be collected if you call 2368. (Daily Press Photo)

## Briefly Told

**Hand Is Injured** — Robert St. Jacques, of 324 South Eighth St., suffered a badly bruised right hand about 11 a. m., today while at work on a printing press at Anthony & Company plant, 1911 Fourth Ave. N. He was taken to St. Francis hospital for treatment.

• • •

**JCC Meeting** — The Escanaba Junior Chamber of Commerce will hold its regular monthly meeting Tuesday, beginning at 6:45 p. m., in the House of Ludington. Members have been asked to bring a 50-cent gift to contribute to the Salvation Army toy project. Christmas activities will be discussed.

• • •

**Motorist Ticketed** — William Mackie Jr., of 1330 Washington Ave., was ticketed by Escanaba police at 10:14 p. m., yesterday for failure to have his car under control and allowing an unlicensed operator to drive his car. The ticket was issued following a collision at Ludington and 23rd Streets.

• • •

**Taken Into Custody** — Two men are being held in the Delta county jail following their arrest over the weekend. James Moore, 30, of Escanaba was apprehended Saturday on a charge of non-support and John W. Marohnic, a Perkins serviceman who is listed as AWOL by the Army, is being held for the Camp Lukas provost marshall.

• • •

**Names Missing**—The names of Robert Joseph Wallo of Escanaba, Rte. 1, and Joseph Phillip Shedore of Escanaba were omitted from the list published Friday, of inductees who left today for physical examinations in Milwaukee. Harold P. O'Donnell of Escanaba was leader of the induction group. The pre-induction group of 22 was led by Glenn Allen Haglund of Gladstone with James V. Standing, also of Gladstone, as assistant leader.

You can rest your hand so it touches North Carolina, South Carolina, and Georgia at one time at Ellicott's Rock, N. C.

## THOSE IN UNIFORM

WITH THE 2ND INFANTRY DIV. IN KOREA—M/Sgt. S. H. Sealander, whose wife, Laverne, lives at 505 Dakota Ave., Gladstone, recently arrived in Korea and is serving with the 2nd Infantry Division.

Sealander, a World War II veteran, was previously stationed at Camp Roberts, Calif.

His parents, Mr. and Mrs. Chris Sealander, live on Route 1, Gladstone.

Airman third class **Charles M. Drust of Hulbert**, Mich. recently reported at Rapid City Air Force Base, S. D. after spending a 30-day leave at his home. Previous to his furlough he served for one year with 58th Fighter-Bomber Wing in Taegu, Korea.

The airman is a graduate of Gould City High School. He attended barber college in Sault Ste. Marie before enlisting in the Air Force.

# Harry H. Luery Taken By Death

Harry H. Luery, 713 2nd Ave. S., died at 3:20 p. m. Saturday at St. Francis Hospital. He had been in failing health the past year.

He was born in London, England, and came to this country as a youth with his parents who settled in Chicago. He had lived in Escanaba the past 30 years and and was associated here with the Fair Store.

He was a member of the Blue lodge of the Masonic Order and a life member of the Shrine of Duluth.

Surviving are his wife, one son, Robert, of New York City, and a sister, Mrs. Leo Zeman, Chicago.

The body which was in state at the Allo Funeral Home beginning at 4 p. m. Sunday was taken this noon to Montefore Cemetery, Marinette, where services were held and burial made. Pallbearers were Emmanuel Feldstein, Jacob Henkin, Ben Madalia, Isadore Stein, I. O. Oshins and Robert Coplan.

# Henry Peterson Of Nahma Dies

Henry W. Peterson, 69, a resident of Nahma 34 years, died Saturday afternoon at Schoolcraft Memorial Hospital Manistique. He was taken ill a week ago with a heart ailment.

He was born Sept. 9, 1883, in Fayette. He was a retired fisherman.

Surviving are one son, Edwin of Nahma; three daughters, Mrs. James (Beatrice) Moore, Nahma; Mrs. Chester (Lillian)) Lemerand, Bay City; Mrs. John (Hazel) Schwartz, Nahma; four sisters, Mrs. Mary Soper, Evansville, Ind.; Mrs. Julia Eggert, Nahma; Mrs. Thomas (Florence) Curley and Mrs. Lucille Harrington, Milwaukee; and one brother, Francis, Milwaukee.

The body was taken to the Allo Funeral Home and was removed this morning to the home of Mrs. John Schwartz. Services will be held Tuesday at 2 p. m. at the home and at 2:30 at St. Paul's Episcopal Church. Layman George Drew of Manistique will officiate. Burial will be in Gardens fo Rest Cemetery.

Lacking guns and ammunition, people of the Marquesas Islands of the Pacific hunt wild cattle with harpoons, says the National Geographic Society.

## Potato Growers To Fete Boosters, Rotary At Dinner

About 90 Escanaba businessmen of the Chamber of Commerce Potato Boosters and the Rotary Club will be guests of Delta County potato growers tomorrow night at a venison dinner in Cornell Town Hall.

The fete is given for the Boosters each year by the growers who contribute for the dinner part of the bucks they get during the hunting season.

The Boosters annually provide about $500 in premium awards for the Delta County Potato Show.

With approximately 50 growers as hosts, the venison steak dinner will be served to about 140 men. The dinner will begin at 7:30, preceded by a social hour. Toastmaster will be August Lungaard of Cornell. Entertainment scheduled for after the dinner includes songs by the Fourtissimos, Escanaba's barbershop quartet; a talk by John Hagerman; and oldtime music selections by John Greene and Carl Benzinger.

(Advertisement)

**Free Book on Arthritis And Rheumatism**

**HOW TO AVOID CRIPPLING DEFORMITIES**

An amazing newly enlarged 44-page book entitled "Rheumatism" will be sent free to anyone who will write for it.

It reveals why drugs and medicines give only temporary relief and fail to remove the causes of the trouble; explains a specialized non-surgical, non-medical treatment which has proven successful for the past 33 years.

You incur no obligation in sending for this instructive book. It may be the means of saving you years of untold misery. Write today to The Ball Clinic, Dept. 1607, Excelsior Springs, Missouri.

NEW GIFT PLAN HELPS DEAF HEAR

**$25 Gift to Hard-of-Hearing Friends Costs You Nothing!**

MINNEAPOLIS, MINN. (Special) —This year you can give the greatest gift of your life and it won't cost you a single penny! That was the statement made today by L. A. Watson, president, The Maico Co., Inc., in announcing what is believed to be the most extensive holiday gift offer ever made in the hearing aid industry.

SENT TO FRIEND OR YOU—Anyone wishing to give a hard-of-hearing friend a gift that will bring new happiness, comfort and enjoyment, said Mr. Watson, has only to forward the name and address of that person (or your own, if you are deafened) direct to the Maico Laboratories, Minneapolis 1, Minn. By return mail the person named on coupon will receive a $25.00 GOODWILL BOND. This BOND will be accepted at full face value on the purchase price of a Maico TOP SECRET precision hearing instrument, at any of the hundreds of Maico offices throughout the U.S. and Canada.

YOU PAY NOTHING—Neither the person sending in the name nor the individual receiving the GOODWILL BOND, emphasized Mr. Watson, is obligated in any way whatever. The $25.00 GOODWILL BOND is a GIFT! It costs the giver nothing, but it can bring untold riches in better hearing to the fortunate person who receives it. But you must act now Offer expires January 31, 1953!

MAIL COUPON TODAY—Just fill out the coupon below, printing clearly on it the name and address of some hard-of-hearing person known to you. It does not matter whether he or she uses or does not use a hearing aid. You may add your own name, or leave the space blank if you do not wish your name to be known. Remember, you must act today!

Room DA, The Maico Co., Inc.
21 N. 3rd St., Minneapolis 1, Minn.
Please send $25 GOODWILL BOND to:
NAME............
ADDRESS............
CITY.......STATE.......
GIVEN BY............

Mrs. Pearl Witte, 1011 1st. Ave. S.
Phone 340-J — Escanaba, Mich.

Give Him
Beautifully Boxed
TIES
59c and 89c
From
LAUERMAN'S

DRESSED TO GO PLACES

And when the place is *your home*, a neat and trimly painted truck—in short, our Heating Oil truck—is fully as fine as the Shell Furnace Oil it delivers. We simply believe that good delivery service is a matter of pride—and that our truck at your door should be in its "Sunday best."

In Escanaba Call
DE GRAND OIL CO.—TEL. 3188
In Manistique Call
MANISTIQUE OIL CO.—TEL. 26
SHELL FURNACE OIL

One of the
F-i-n-e-s-t
beers you have
ever enjoyed.

Distributed By
Bink Distributing Co.
710 Stephenson Ave.
Phone 1580
MENOMINEE MARINETTE BREWING CO

ONLY 14 MORE SHOPPING DAYS TO CHRISTMAS

"Tomorrow's Special"
For Father
DARRA JAMES GAP
BED WOOD LATHE
Needle Bearings
Regular $39.95
NOW $19.95
$2.25 Down $1.25 Per Week
B.F.Goodrich
TIRES • TUBES
1300 Ludington St.
Phone 2952

AUCTION SALE
of
Mrs. Tony Stemack

Located 4½ miles east of Rapid River, or ½ mile west of Ensign, Mich. on US-2, to Co. road 511, then 1 mile south and ½ mile west.

Friday, Dec. 12, 12:30 P. M., EST

Due to the death of my husband I will sell all the following fine personal property to the highest bidder:

12 head of extra fine Holstein and Guernsey dairy cattle, consisting of 10 good milk cows, 4 fresh with calves by side; 3 heavy springers; balance producing heavy. One 1 year old Holstein heifer; one 6 mos. Guernsey heifer. They are all young cattle and 100% Bangs free. The average test is 4.7. Bred up for size and type. Feed. 500 bales of good mixed alfalfa hay. One hay mow. Stock of straw.

Farm Machinery: 1 McCormick Deering model A tractor, 1947, with starter and lights; 1 bottom 16" tractor plow to fit Model A tractor. Set of tractor chains; 300 gal. gasoline tank with stand. New McCormick Deering spring tooth drag, team disc, dump hay rake, R. T. wagon with rack, McCormick Deering manure spreader, 1 logging drag, 1 new 8 x 8 milk house only 1 month old, 1 new 2-can Wilson milk cooler, used only 3 weeks; many smaller items. Some household items.

Terms: all sums under $10, cash; over that amount, ¼ down with interest at 3% for 6 months, balance monthly payments.

Gillett Sale Co., clerk

Col. Wm. Darland and Sons, Auctioneers

For The Christmas Tree
TRIMMINGS - LIGHTS
ORNAMENTS OF ALL KINDS
At
LAUERMAN'S

Holy Family Court No. 56 WCOF
Meets Tues., Dec. 9, 8 p. m.
Home of Mrs. M. Kelly, 305 S. 13th St.
Christmas party and exchange of gifts

St. Joseph Booster Club, tonight
At St. Joe Gym, 8 p. m.

Toys needed for Christmas baskets
Phone 2368, or leave at Fire stations

Used Dolls needed by Salvation Army
Woman's Club will dress dolls

Immanuel Lutheran church Supper
Wed., Dec. 10, 4:30 to 8 p. m.
Serving lutefish and ham

*Announcements Through the Courtesy of*
The Escanaba National Bank
*60 Years of Steady Service*

Men Sought His Head . . . Women His Heart . . . As He Led A Daring Life As King And Commoner!

STARRING
STEWART GRANGER
The audacious adventurer who impersonates a king!
DEBORAH KERR
Lovely lady of royalty wooed by the impostor!
LOUIS CALHERN · JANE GREER
LEWIS STONE · ROBERT DOUGLAS
AND
JAMES MASON
Wickedest villain in all Christendom, Rupert of Hentzau!
—PLUS—
"Mouse Trouble"
—CARTOON—
and
LATEST NEWS
EVENINGS AT 7 AND 9 P. M.
MATINEE TUES. AT 2 P. M.
MICHIGAN ★ NOW! THROUGH WEDNESDAY
This Xmas Give Theatre Ticket Coupon Books!

• ENDS TO-NITE AT 7 and 9 P.M. •
THE ROARING STORY OF THE RUGGED LOGGING FRONTIERS!
SEE THE MOST SPECTACULAR FOREST FIRE ADVENTURE EVER FILMED!

DELFT THEATRE · ESCANABA
★ Starts Tomorrow! ★
TWO BIG ATTRACTIONS!
MATINEE WEDNESDAY AT 2 P. M.

Starring
ANTHONY STEEL • DINAH SHERIDAN • HAROLD WARRENDER
CO-HIT EVENINGS ONCE AT 8:46 P. M.
KISS A STRANGER!
Nobody cares — for love wears a mask at the Mardi Gras!
The reckless story of two sweethearts on a fateful holiday!
M-G-M presents a thrillingly different drama of danger and delight!
HOLIDAY FOR SINNERS

# Delta Farmers Favor Program Of Soil Saving

A record-breaking incresae in the number of Delta County farms now employing soil conservation practices was reported today by Edwin Bergman, chairman of the Delta Soil Conservation District's board of directors.

A total of 70 farmers became new cooperators with the district in the past 11 months, making a total of about 200 now enrolled. Although the year is not yet over, the number already exceeds the new cooperators added in 1951, the Bark River farm owner disclosed.

**Delta District Flourishing**

The local gain reflects a national increase reported by the Soil Conservation Service, with 80 percent more new soil conservation district cooperators in 1952 than in 1951. More than a quarter million farmers in the nation became district coperators for the first time last year, the report shows. They raise the total to 1,120,000 farmers who are receiving SCS assistance through districts and who work one-fourth of the nation's farm land.

Locally, many new cooperators bave requested technical assistance from Thomas Hughes, U. S. Soil Conservation Service farm planner for the Delta county district, and other SCS technicians whose services are available to the farmer. These cooperators farm 15,450 acres of land in the district.

"This increased demand indicates that our district, established only two years ago, is a going concern of real value to the farmer," Chairman Bergman said. "The farmer is learning that soil conservation pays off."

"The increased accomplishments in prospect this year are due largely to our procedure of progressive planning," Farm Planner Hughes explained. "The system allows farmers to become cooperators immediately and get help from us with practices that will eventually become part of their basic plan.

**Expect Increase In Aid**

"In this way," Hughes said, "a farmer need not wait for a complete, rounded farm plan. He can start gradually and move progressively into conservation farming."

Bergman also said that a still greater increase in conservation farming is expected as a consequence of a recent realignment of SCS field forces, a move which will place more technical help in direct assistance to the farmer.

Nationally, more permanent-type measures were applied to the country's farms and ranches during the 1952 fiscal year than in any other year in the history of the SCS, according to Dr. Robert M. Salter, chief of the service.

One out of every five farmers in the United States is now an active cooperator in one of the 2,400 districts which cover more than four-fifths of the nation's agricultural land, Dr. Salter points out. He added that accomplishments resulting from SCS assistance to farmers were greater in every major line of activity in 1952.

TIME IS SHORT!
14 SHOPPING DAYS TILL CHRISTMAS

Daughter's placed an order
For a brand-new doll,
Help Santa to remember,
Buy that doll right now!

## Mrs. Fineman, 66, Mother Of Ben Fineman, Dies

Mrs. Joseph Fineman, 66, of Chicago, mother of Ben Fineman of this city, died Saturday evening after an illness of several weeks' duration.

Funeral services were held this morning in Chicago and burial was made there. Mr. Fineman was with his mother for a week preceding her death. Mrs. Fineman and Jack Fineman attended the rites.

Mrs. Fineman is survived by her husband, two sons, Ben of Escanaba and Harry of Chicago and one grandchild.

# C-C Christmas Party Dec. 13

Tickets for the Chamber of Commerce's annual children's Christmas party are being distributed now to teachers of elementary classes, kindergarten through fourth grade, in Escanaba and in the rural areas of Delta County.

The annual party will be held Saturday, Dec. 13, at the Delft Theatre in Escanaba, with special shows scheduled at 9:30, 11 and 1:30.

The 9:30 show is for second, third and fourth grade children of Escanaba and the 11 o'clock show is for pre-school, kindergarten and first grade children in Escanaba.

The 1:30 show is for children outside the city limits of Escanaba, pre-school age through fourth grade.

Tickets will be distributed to the children through their teachers. Tickets for pre-school youngsters will be given to their older brothers or sisters. In cases where there are no older brothers or sisters in grades kindergarten through fourth grade, mothers of pre-school children may get tickets at the Chamber of Commerce office.

The tickets are being distributed free and the program is sponsored by the business, industrial and professional men of Escanaba.

The show will include cartoons, appearance of Santa Claus and a presentation of a gift to every child.

**FOUR BACK**

MORGANTOWN, W. Va. (AP)—Four holdovers from last season's strong West Virginia basketball team are back in action. They are led by Eddie Becker who scored 307 points though he started in only nine of 27 games for the Mountaineers. Other veterans on hand are Captain Jim Sottile, Mack Isner and Red Holmes, who ranked seventh nationally in assists.

## Car And Truck Hit, Then Ram Building

Donald J. Brazeau, 414 South 19th St., today was ticketed by Escanaba police for failure to yield the right of way after his car and a Moersch & Degnan truck collided at the intersection of South Tenth Street and Third Avenue and then rammed a building on the northeast corner.

The truck was driven by William H. Beyersdorf, 1608 Fourth Ave. S. The accident occurred at 8:05 a. m.

Police reported that Brazeau halted at the stop sign at the intersection and then pulled out into South Tenth Street without seeing the approaching truck.

The car and truck jumped the curb at the northeast corner, knocked down a street marker, and damaged a building owned by John Grenier, 331 South 10th St. No one was injured.

## Obituary

**MISS MARGARET DEVINE**

Funeral services for Miss Margaret Devine will be held at 10 a. m. Tuesday at St. Joseph's Church Escanaba, and burial will be in Holy Cross Cemetery. The Rev. Conrad Suda of Perronville will offer the funeral mass. Friends may call at the Allo Funeral Home beginning this afternoon. The rosary will be recited at 8:30 tonight.

**MRS. DANIEL PETONQUOT**

Funeral services for Mrs. Daniel Petonquot were held Saturday at 2 p. m. from the Methodist Church in Hannahville with the Rev. Edgar Swanson of Daggett officiating.

During the services a duet, "It Is Well With My Soul," was sung by Betty Malone and Lois Voight, and a solo, "I Won't Have To Cross The River Jordan," was sung by Miss Malone.

Pallbearers were Raymond Meshigaud, Perry Thunder, Robert and Joseph Petonquot, James Sheppard and George Williams.

Burial was made in the family lot of the church cemetery.

**MATT LESTAR**

GLADSTONE — Funeral services for Matt Lestar, Wells, will be held at 9 Tuesday morning at St. Anthony's Catholic church in Wells, the Rev. Fr. Ralph Sterbentz offering the requiem. Burial will be in Holy Cross cemetery.

# U. P. Educators Will Meet Here

Upper Michigan Adult Education directors will assemble here with at least five resources persons for a conference Dec. 11 and 12.

The resource persons include H. J. Ponitz of the department of public instruction, Edwin G. Rice of the state inter-agency council on recreation, Max P. Allen of Northern Michigan College of Education, Charles Follo, director of the University of Michigan U P. extension service, and John Hawley of the University of Michigan.

About 30 Upper Michigan adult education directors are expected here for the sessions, which will be held in the Marine room of the House of Ludington.

The directors will decide upon arrival what subjects will be discussed during the conference. Among suggested topics are provisions regarding state aid, successful methods of promotion, experiences with successful courses, selection and training of teachers, teaching aids, and success in courses on parent-teacher relations, community problems and national and international affairs.

The state department of public instruction, the University of Michigan extension service and the U. P. Adult Education Directors association are sponsoirng the conference.

For Her
BELLE SHARMEER HOSIERY
From
LAUERMAN'S

GIFTS GIFTS Gifts

Refrigerator Arrangers
5 compartments for leftovers.
$4.00 value ---------- only $2.49

Corn Poppers
Nationally advertised. 2 quart size.
$8.00 value ---------- only $6.95

Color-Glo Aluminum Tumblers
4 colorful tumblers per set
$3.95 value ---------- only $2.95

Electric Coffee Percolators
Fully automatic. 8-cup size.
$9.95 value ---------- only $6.95

Electric Clocks
Extra assortment of colors.
Priced from ---------- $3.95 up

Electric Bean Pots
Has variety of uses.
Only ---------- $6.95

Hamilton Mixette
A handy kitchen
mixer ---------- $18.75

And A Variety Of Other Christmas Gifts To Choose From.

APPLIANCE CENTER
Across From The Delft Phone 1001

STOMACH UPSET ? TAKE
VO-PO
with CHLOROPHYLL
at MEADS
or Your Favorite Store

NOTICE

I am quitting business.

I urge all my customers who have bought suits on lay-away and who have clothes altered and repaired to call for them before Xmas.

I must be vacated by the first of the year. The Cooper Office Equipment Co. will occupy the entire building of which they now share with me at 1201 Ludington Street.

Easy to find: Montgomery Wards is across the street from my place.

And now I take this opportunity to thank you all, my good friends and loyal customers who have made it possible for me to quit business at this time.

John Kallin

P. S. Still time for some extra good bargains.

For The Family
Pendleton Blankets
From
LAUERMAN'S

Here Are Your
GIFT BARGAINS!
Floor Samples
ELECTRIC RANGES
SAVE UP TO $150

MONARCH ELECTRIC RANGES
Regular $229.50 ..... SALE ..... $166.95
Regular $359.50 ..... SALE ..... $222.15
Regular $379.95 ..... SALE ..... $229.50
Regular $379.95 ..... SALE ..... $223.65

HOTPOINT ELECTRIC RANGES
Regular $209.25 ..... SALE ..... $161.25
Regular $299.95 ..... SALE ..... $217.90

HOTPOINT REFRIGERATORS
8 Cu. Ft. Reg. $274.95 ..... SALE ..... $195.00
8 Cu. Ft. Reg. $309.95 ..... SALE ..... $216.00

Open Monday And Friday Evening 7 to 9

MOERSCH & DEGNAN
Plumbing — Heating — Sheet Metal
112 N. 10th St. Phone 1391

GIVE SOMETHING FOR THE HOME

FINE GOLD-TOOLED
LEATHER TOP TABLES

Your Choice
$27.95

18th CENTURY STYLE

Your eyes aren't deceiving you! It's really true. Tables you'd expect to pay much more for now at this special pre-Christmas price. Every table is styled with authentic traditional lines, built of genuine Mahogany that has been polished to a satin-like smoothness and tops of rich-grain leather handtooled in 24k gold!

PAY ONLY $1 DOWN
It You Can't Come In
PHONE 644

HOME SUPPLY CO.
1101-03 Lud. St. Escanaba
OPEN MONDAY AND FRIDAY NIGHTS

Gambles The Friendly Store

Thrifty Santas Shop at . . GAMBLES OPEN HOUSE

CHRISTMAS DREAMS COME TRUE!

"Hiawatha" Girls' Ice Skates
White Juvenile Figure Skates
$8.50
Visions of skates like these dance through wee heads. Skates with white elk uppers, nickel plated blades, ankle-firm hooks and eyes. Sizes 13-3. Also available in boys' styles.

Modern Styled in Grey, Burgundy, Lime or Green
ALOHA DINNERWARE
Give a Gift You'd Choose Yourself
32 pc. Set Serves Six, Nice Enough For Company, At a Special Savings!
Reg. Price $12.95
Sale Price $10.25
Timely savings on beautifully designed dinnerware to thrill the homemaker! Includes 6 cups, saucers, dinner and salad plates, fruits, 1 platter, 1 nappy.
20 PC. ALOHA DINNER SET, serves 4! In above colors $5.39

Give The Top Value In Its Price Range Radio

CORONADO "CHATTERBOX"
$14.95
4 Tubes including rectifier, 4" speaker. Black Bakelite Cabinet.

Bright and Colorfull
Tree Ornaments
$1.00 Dozen
Add brilliant shining color to your tree. 4 round double reflectors, 4 bells, 4 oval reflectors.

Gambles
1105 Lud. St. Pete Short, Mgr.

# Escanaba Daily Press

An Evening Newspaper Published Daily Except Sunday by the Estate of John P. Norton, Deceased.

James G. Ward, Jr., General Manager Ken L. Gunderman, Editor


## Editorials—

## Financial Plight Of Schools Is Really State's Deficit Problem

THE Michigan Legislature, meeting in special session Dec. 18, will adopt emergency legislation to give the school districts of the state authority to borrow money against anticipated state aid payments. Thus, the schools' critical financial predicament will be temporarily eased, assuming that the school districts will face no difficulty in getting the loans that the Legislature will authorize.

That will not completely erase the school districts' financial problem, however, because the state has indicated that it will not be able to meet in full its state aid payments to the schools. Unless the state finds sources of revenue not now anticipated, the problem will recur again before the end of the school year.

The problem undoubtedly will be explored at length when the new Legislature meets in January. The state anticipates a deficit that will reach $70 millions by the end of this year. The debt has been piling up ever since the enactment of the sales tax diversion amendment under which the schools, cities and townships get one-third of the sales tax receipts in addition to the state aid appropriation for schools.

The sales tax diversion amendment was a bad solution to the school aid problem because it made mandatory diversion of funds to many school districts that were not even levying local taxes for school purpses. And it provided all of the townships with bundles of money which many, if not most of them, did not need.

Most of the school districts, however, were in need of more money and the legislators were niggardly about voting it. The result was the coalition of school, city and township groups that conceived the sales tax diversion amendment and led the fight for its adoption by the voters of Michigan. Thus the issue was taken from the hands of the Legislature.

As usual in situations like this, the issues in the campaign were not plain. Voters were told that the additional school aid provided in the sales tax diversion amendment would be paid to the schools without any additional cost to the taxpayers. The argument was that the cost of state and local governments would be reduced in direct proportion to the additional moneys that would be distributed to the schools, the cities and the townships.

Of course this did not materialize and there was no real hope that it could materialize.

But the state government did not adjust itself to the new financial situation. The state did not retrench its government services. On the contrary, the cost of state government continued to increase, even though the Legislature made no major provisions for new sources of revenue to meet the higher costs. As a result the state, which had prided itself on pay-as-you-go budgeting, turned to deficit financing.

The inevitable situation has finally arrived. It would have arrived much sooner except for the fact that sales tax revenues increased every year. The financial crisis would have been extremely severe if there had been any apprciable decline in sales tax receipts. This is so because sales tax disbursements are made from current receipts but based upon last yearse revenues.

There is no choice now for the Legislature except to find new means of taxation to raise the funds that are needed to pay off the accumulated deficit and to meet the continued cost of state government.

Repeal of the sales tax diversion amendment is no longer a solution to the problem because the schools' need for money is greater now than it was at the time the amendment was first enacted. This is the result of the inflationary cycle of the postwar years. The percentage of the schools' financial needs raised locally by direct taxation is much smaller now than it was a few years ago.

The schools simply cannot exist without this source of money.

## British Commonwealth Studies Its Problems

IN London, six prime ministers of British Commonwealth countries are currently talking over their mutual economic problems. They haven't done this since 1932.

It will be a good thing if the conference produces decisions leading to greater stability within the Commonwealth. It will be a better thing if progress is made toward drawing those countries more firmly into the wider orbit of trade in the whole free world.

The time has gone by when any nation or group of nations intent upon lasting economic well-being can look to self-containment for salvation. Too many high walls already break the flow of strength-giving commerce in the non-Communist family.

In theory, the free nations have the resources, men and skills to face down the Communist threat, if it should ever come to that. But theory and reality are wide apart. Many of these elements of potential strength are tucked in isolated pockets within national borders. Here they either serve the constricted aims of inbreeding economic nationalism, or they lie in sterile disuse.

Communism brooks neither tariff barriers nor national boundaries in consolidating its own economic strength. If the Reds should be allowed to succeed in that merging of power, we cannot complacently assume there is security in our superior paper potential. We must translate that potential into the hard goods of thriving trade and effective defense.

For the free lands the problem is acute and it is immediate. A successful Commonwealth meeting could count as an important stride toward solution. But alone it is not enough. All the West ought to assemble in conference on the economic issues today affecting the globe.

Not since 1933 has such a gathering been tried. The London Economic Conference of that year was a dismal failure, possibly for many reasons, but not the least because President Roosevelt declined to take serious part in it. With hearty American support this time, an international economic conference might well make striking advances toward the solutions indispensable to a full muster of western power.

Such a conference could be scheduled right on the heels of the coming biennial meeting of the International Chamber of Commerce in Vienna next May. Almost certainly that conclave, drawing upon some of the finest business brains in the free countries, will focus its energies on the basic problem of increasing trade flow. And by then President-elect Eisenhower will have had reasonable chance to acquaint himself with the intimate details that go with that fundamental of free world security.

## UNCLE EF

After slaving for hours getting a good dinner, Aunt Molly Harmsworth says she knows of nothing worse than to have somebody choke at the table or ask for a plain poached egg because they're dieting.

## Questions and Answers

Q—Why did President Fillmore refuse an honor from Oxford University?

A—He said he had done nothing to deserve such an honor and could not accept it.

• • •

Q—What is a round-robin?

A—It is a petition written with the signatures in a circle so as not to show who first signed them.

• • •

Q—Do the stripes around a barber's pole have any significance?

A—In early days barbers also were surgeons limited to blood-letting or tooth-drawing. The red and white stripes on a barber's pole represent the bandage with which the barber wrapped his patient after blood-letting.

## The Doctor Says . . .

### Babies Thrive on Physical Sign Of Parental Love, Affection

By EDWIN P. JORDAN, M. D. — Written for NEA Service

There is practically nothing so bound up with tradition and prejudice as the care of babies. Anyone and everyone offers free advce on how the baby should be fed, clothed and how it should be trained.

Most of this advice is worth what is paid for it—exactly nothing. It is given with the best intentions, but usually comes from a strange mixture of what grandmother did, or what somebody's neighbor or aunt said.

A few years ago the late Dr. C. Anderson Aldrich and Mrs. Aldrich wrote a book called "Babies Are Human Beings," which I hope is still in print. The main theme is that babies should not all be treated alike, because their individual personalities would have little chance to develop.

As the Aldriches point out, babies are different even at birth; in a hospital nursery for newborns a great difference between one baby and another in appearance and behavior can be noticed. Every parent instinctively recognizes that her baby is "different."

One question which the Aldriches discuss is about fondling or loving babies. Conscentious mothers often ask whether fondling is proper. For some reason they sometimes feel that it may be wrong for babies to be rocked, hugged or mothered, and that the infant in order to be healthy must be rasied as practically "untouched by human hands."

It is not good, of course, for a baby to have indiscriminate fondling by friends and relatives. Like everything else, this matter can be overdone. The more people who come in close contact with the baby the greater the chance of giving the infant some infection. To feel that a mother and father should not give the infant physical affection, however, is to inflict unintended cruelty.

**GO EASY ON INFANT**

Everyone thrives on some affection and probably infants most of all. Of course, it is good to fondle babies—good for the baby and good for the parents. This does not mean bouncing a baby around roughly or exposing it to colds or other infections.

Two principles should govern: treat a baby as you would like to be treated if you were young and helpless; and remember that signs of affection are appreciated even before a child can talk. The rewards of proper handling in infancy will be reaped when the child gets older.

## Merry-Go-Round

By DREW PEARSON

WASHINGTON—The pattern of Eisenhower's operation when he takes over the toughest job in the United States, on January 20, is now becoming clear.

In brief, the new President will devote his time chiefly to two main policies—defense and foreign affairs. He will let other domestic maters be handled by his assistant president or chief of staff, Gov. Sherman Adams of New Hampshire.

Governor Adams, the only member of Ike's staff or cabinet—except for Maj. Wilton Persons—whom he has known well for a year, has become extremely close to Eisenhower. He is also an able executive, knows how to manage people, and will handle all the detail of the White House.

Hitherto, every cabinet member has taken his problems direct to the President personally. In fact, much more is done in direct conferences between the President and single members of his cabinet than in cabinet meetings. To confer with each member of the cabinet is a terrific drain on any President's time, and the Eisenhower plan is to try to avoid this.

Therefore, conferences on domestic problems involving the secretaries of the treasury, commerce, interior, agriculture, etc., would take place with chief of staff Governor Adams, leaving Eisenhower free to concentrate on defense and foreign affairs.

Another drain on a President's time is a steady stream of calls from members of the House and Senate. It is traditional that any senator or congressman, no matter what his party, shall have the right to call on the President.

Under the Eisenhower administration, liaison with Congress will be handled by General Persons, an old Army friend of Ike's who handled Army problems with Congress during the war. Persons was so good with congressmen that he won the nickname "Slick."

Whether he can be good enough to avoid the traditional "right" of a congressman to confer with the President, however, remains to be seen.

At any rate, the new President plans to do his best to keep himself free to concentrate on major problems.

**IKE'S CHIEF OF STAFF**

The man who will be chief assistant to the new President, Gov. Sherman Adams, is as modest as he is efficient.

On election night, as the joyus returns kept coming into Eisenhower's headquarters, the general kept inquiring for the man who had helped so much to make those returns possible.

"Where's Sherm?" he asked. "Where's Sherman?"

But Sherman Adams was nowhere to be found.

Finally, Ike sent aides to search for him. They found the governor of New Hampshire sitting in the balcony of the hotel ballroom, chin on arms, arms on the balustrade, looking down peacefully at the giant election scoreboard. He was not interested in political congratulations, only in political results.

**ARMS SPEED-UP**

Reporting behind closed doors to business leaders, Secretary of Defense Lovett happily revealed the other day that we are over the hump and breaking all records on military production.

"In the last three months," he reported, "we produced more aircraft than we have lost in Korea since the beginning of the war. And in July and August alone, we produced more tanks than we have lost in the Korean war."

Production of military hard goods, he announced, had been stepped up 6.7 times during the past two years. But what was even more impressive, the speed-up rate has ben higher than the best 12 months of World War II.

Lovett pointed out that Russia had a four-year head start, because "we walked off and left our equipment all over the world after World War II."

He called this a classic example of "haste makes waste," and warned against letting the Politburo "force us to put on and take off your overcoats by changing the temperature at the Kremlin."

This "on-and-off, feast-and-famine routine is to costly," he declared.

The secretary of defense concluded his optimistic talk by assuring that the nation's problems were "no worse than what our forefathers faced." He predicted "eventual, world-wide peace."

## Into The Past

**10 YEARS AGO**

**Escanaba**—Melvin Picard of Escanaba is reported missing in action by the U. S. Navy. He is 21 years old and the son of Mr. and Mrs. Wilfred Picard, 326 South 19th Street.

**Escanaba**—Richard "Dickie" Nordgren, 7, son of Mr. and Mrs. Paul Nordgren of 414 South Sixth St., suffered fractured left thigh Sunday evening when he was struck by a car while sliding in the street.

**Escanaba**—James "Jimmy" Conzelman, coach of the Chicago Cardinals, will be guest speaker tonight at the annual football recognition banquet honoring Escanaba St. Joseph cagers, sponsored by the Chamber of Commerce.

**20 YEARS AGO**

**Munising** — The steamer Georgian, aground on a reef near here, is being pounded by heavy seas and is in danger of being broken up.

**Escanaba**—Mrs. L. P. Treiber, chairman of the Red Cross production committee, is calling for additional workers to help [illegible] out garments for the needy in the county.

**[illegible]quette**—At an unemployment conference here, attended by representatives from the 15 Upper Peninsula counties, it was decided to ask for an immediate RFC loan of two million dollars to relieve unemployment in the region.

**Berlin**—Press dispatches report near riots between Nazis and Communists at the opening session of the Reichstag, an apparent effort to oust President von Hindenberg.

It isn't as easy for kids to get up to their ears in school as it is for them to get up to the same place in watermelon.

Masked bandits robbed a used car lot in Indiana. Police say they won't get far. there isn't any use.

## Look Who's Steering

# SCS 'Shotgun Wedding' To PMA May Wreck Soil Conservation

By HUGH H. BENNETT

From Country Gentleman

Dr. Hugh H. Bennett, former Chief of the Soil Conservation service, warned today that soil conservation progress in this country is in "serious danger" because of a reorganization program now underway in the Agriculture Department.

Writing in the December issue of Country Gentleman, Dr. Bennett says the "power hungry, politically-motivated" Production Marketing Administration is stripping the Soil Conservation Service of its essential functions, under a reorganization to coordinate the Department's conservation programs.

The Production and Marketing Administration operates the Agricultural Conservation Program which, by order of Secretary of Agriculture Brannan, is being coordinated with the work of the Soil Conservation Service.

Dr. Bennett says he favors a single conservation program but claims that under the present reorganization the permanent, long-range program of the SCS is being weakened in favor of the "shotgun" type of conservation which ACP administers.

**Must Have Research**

Under the reorganization the SCS is to lose its job of research in soils, crop management and water management and is being loaded down with responsibility for national soil surveys, Dr. Bennett says. The result, he claims, will be to slow down "practical soil conservation," whereas this program should be accelerated.

"To strip SCS of research would be like taking the tools out of a farmer's shop on the grounds that he should take all of his repair and maintenance work to the factories that made his machines," Dr. Bennett says. "The first need of SCS was special research— in fact before soil conservation work started, there weren't even any applicable data on the rate of soil loss from different slopes and soils under various conditions of rainfall and cropping. A progressive soil-conservation program will always have need for a closely geared research division to get answers to the special problems that constantly come up in field work."

THE PIONEER — Hugh H. Bennett and Country Gentleman long have been partners in the crusade to save our soil. Twenty-four years ago Country Gentleman published Bennett's "call to arms" (right) to fight erosion on a nationwide scale. It was followed by other pioneering articles resulting in establishment of the Soil Conservation Service.

HELD SHOTGUN — Charles Brannan, U. S. Secretary of Agriculture, ordered the "coordination" that resulted in the "shotgun wedding" of the Soil Conservation Service with the politically motivated Production and Marketing Administration.

**Pay For 'Practices'**

Dr. Bennett, known as the "father" of the Soil Conservation Service which was established in 1935, retired from the Agriculture Department last April after nearly 50 years of service.

Writing in Country Gentleman he says:

Let's look at ACP a moment. Some folks find it hard to understand why we need two conservation programs, both aimed at the same land. Frankly, so do I. Of course, I know that when the AAA was outlawed in 1936 by the Supreme Court, some means were needed to justify payments to farmers co-operating in adjustment programs. Conservation was becoming popular, so it was "borrowed" as a basis for payments.

But while the SCS has promoted permanent conservation based on complete farm plans pinpointed to the individual farm, the ACP has been a shotgun affair, offering farmers a catalog of "practices" from which they can pick and choose and for which they receive payment. Many of these ACP practices are desirable, but paying a farmer year after year for applying the same practice to the same land just doesn't add up to progress in soil conservation. Even such permanent installations as farm ponds or terraces don't add up to conservation unless applied in the right way, at the right place on the right land.

**PMA Takes Over**

ACP is a monster of a program, spending around a quarter of a billion dollars a year where SCS has been costing about $60 million. Even so, ACP is merely one of 25 major operations and around 80 sub-operations administered by PMA. And the whole theme of PMA's philosophy is economic controls and subsidy, not the single-minded scientific approach to long-range protection and wise use of the land.

Obviously, it is wasteful to have two Federal agencies aiming at soil conservation. The conservation programs should be unified. But it appears to me that the power-hungry, politically motivated PMA now is engulfing the Soil Conservation Service. I am sure that public acceptance of SCS is such that PMA would not dare to try to take over the SCS soil-conservation program all at once. But PMA can achieve the same objective by chipping away at SCS, stripping the smaller organization of its essential functions, one by one, and changing its character.

This chipping-away has begun in earnest since the Secretary of Agriculture's much-publicized Memorandum No. 1278 of February, 1951, which was supposed to co-ordinate the USDA's conservation programs. Under this memorandum all agencies of the USDA dealing with soil resources were to "get together."

**Would Restore SCS**

For the long-run future it should be obvious that we cannot continue the amazing duplication of two conservation programs. We must, soner or later, come to just one program. It seems to me that common sense dictates that it should be the program of the SCS.

If national policy dictates continuance of conservation payments to farmers, let these be made on a selective basis, aimed at the actual needs of the land. Let them be made for installation of complete land-protection and sound land-use programs on farms in line with technical requirements of genuine conservation. Let them be used to help finance the heavy land-treatment costs involved in watershed improvement for upstream flood control. Let them aid farmers in developing needed new lands.

But let's stop this foolish business of trying to buy conservation on a catch-as-catch-can basis at so much per acre for any and all acres. It just can't be done that way.

Above all, let's take a new sober look at what has been happening to the Soil Conservation Service and its program. The soil-conservation program we had before the wreckers got to work is still the program we need for the future. Let's restore it and give it a green light to go ahead with its job—a job that is vital to the future of our nation.

Without IPS controls today, the cost of living index probably would rise five or six points in the next six months instead of the expected two or three point jump.—OPS Chief Tighe Woods.

• • •

Women who are deceived by men want to marry them, and that's the best kind of revenge. — Princeton University debater George Smith

## Good Evening . . .

By CLINT DUNATHAN

**POPPING THE MOON**—Many of our comic books and some of our more serious magazines have been exploring—along with the physicists—the possibility of interplanetary travel.

Time magazine dates the beginning of the popular vogue for space travel to World War II and nuclear fission which convinced the public that "science can do anything."

**To our knowledge the popularity of so-called science fiction dealing with travels to other planets goes back much farther. Jules Verne did his bit in that field and Edgar Rice Burroughs (more noted for his explorations of the jungle with Tarzan) turned out a number of books about life on Mars and Venus.**

But that was "fiction" according to the 1952 understanding of space journeys. Today the scientists themselves are warming up their double-rocket imagination.

• • •

**FOOD FOR THE FUTURE**—Radio and TV, comic strips and books, combine to put space travel before the public.

**Youngsters scarcely dry behind the ears are firing space guns, wear space suits, play with space rockets, and no doubt will soon eat a special Space Travel breakfast food.**

In the comic strips the heroes and heroines with the built-in gravity destroyer are remarkably under-clad for the occasion. They look more like they were ready for a dip in a Hollywood swimming pool than a plunge into space.

• • •

**THE PRACTICALITIES**—The greatest distance to which a rocket has ascended is 250 miles. It came back to earth with its steel fins partially fused by the intense heat generated by air resistance.

Jet planes flying at 50,000 feet must have their cabins pressurized. If they were not the persons inside the plane would die within 15 seconds.

**"At a slightly higher altitude (63,000 feet), his warm blood would boil, making his flesh swell up with bubbles like cookies baking in an oven," reports Time magazine.**

Such things as air resistance and pressurizing are of small consequence to the fictional space cadets.

Most of them just hook an atomic outboard motor on their belt, an ornamental adjunct of their long underwear, and go zipping around through space without so much as a thought for the consequences.

The serious scientists are convinced that if and when fragile man projects himself into space he will require more protection than skin-tight unionsuits: He will need protection so complete that he will never be able to emerge from his space machine.

• • •

**AND THE FICTION**—With casual disregard of the practical, the comic strip space jumpers go at it this way:

**"Advance the Gamocurve to One, Capt. Gug—we must return to Earth," says Buck Rogers.**

And quicker than you can say Nuclear Fission they are having tea with the Dutchess—popping the 25,700,000 miles from Venus to Earth without fusing a tail fin or having their blood boil into ugly lumps under the skin.

This sort of thing has lead many a youngster—and some oldesters—to the conclusion that space travel is just around the corner.

• • •

**BIGGEST PROBLEM**—The race for space is bringing some astounding claims and counter-claims. The people themselves are taking it in stride. Anything is possible.

Wernher Von Braun wants the U. S. to build an "island" in space—a fortified "satellite station" that would afford us the opportunity observe world conditions and enforce world peace.

**Not to be outdone, the Russian magazine Ogonek last week predicted that the Soviet flag will be raised on the moon within 50 years, Time magazine reports.**

Flights to the moon are old stuff in the imaginations of Americans, however, and when it was announced a number of years ago that an experimental flight to the moon was to be undertaken several thousand people volunteered for the trip.

No, the problem is not one of stirring men's imaginations, but to advance space science at least a fraction of the distance toward what men already consider feasible.

## Power With Words

By Dr. C. E. Funk

Are you a member of the Young Mans Athletic Club?—Or should you write that "Young Men's Athletic Club," or "Young Mens Athletic Club"? And should it be "Athletic" or "Athletics"?

Titles such as this one are always bothersome, and sometimes there is no definite rule to guide the writer. Then, to be safe, he must laboriously find the official name of the organization and follow it. But here are some general observations.

Associations connected with or dealing with some practice, activity, or quality are usually described by the adjective indicating that connection, rather than by the noun denoting the art or science. That is, the usual organization is a "civic" association, "dramatic" club, "athletic" club, or the like, rather than "civics" association, "dramatics," "athletics," and so on.

As to the singular or plural possessive in the title—that is, whether it should be 'man's" or "men's"—the general notion is that the club or association is composed of, or for the benefit of, a group of persons, rather than for an individual. Accordingly, the usual title is with the plural possessive, "men's." Similarly, other organizations would be "boys' chorus," "girls' dramatic group," "women's club," "children's orchestra," and so on. There is an increasing tendency, however, to drop the apostrophe in these titles. 'Boys Town" is a notable example.

Some confusion may come from such magazine titles as Woman's Home Companion, Reader's Digest, and the like. But in these, the titles indicate that the publication is for the benefit or enjoyment of one individual, not a group.

At last we've gotten rid of some of our blood relatives—mosquitoes!

# Cautious Santa Is Modern Note

By ROBERT C. RUARK

NEW YORK— A lady I know says she was watching the wondrous Macy Thanksgiving parade last week on television, and she says the last float contained as fine and jolly a St. Nick as ever she had hoped to see. His eye twinkled merrily and his beard bristled frostily. His belly resembled the bowl full of jelly, and he was all full of ho-ho-ho's and ha-ha-ha's.

"Then," the lady said, "he got down off the float and went up to a sort of golden throne and addressed the kiddies in happy fashion. Then he cleared his throat, took out a prepared speech and actually read it to the kiddies. It seems to me that Christmas is coming to a pretty pass if Santa Claus has a couple of ghosts working up his greetings in advance, but maybe we should be grateful he can read."

I see something baleful in this report. We have finally succumbed entirely to bureaucracy. The day of the prepared speech, carefully compounded by advisers, has reached full fruit. Santa now reads from a speech (already released to the press with a hold-for-release slug) so that he may sue the overeager kid who takes him at his word about the little red sled and the skates.

**Santa's Press Relations**

This is an age of great suspicion, where nobody trusts anybody, and a man must be surrounded by three lawyers and a press-relations counsel before he dare nod hello to a passing neighbor. This is the press conference age, where the old banter of easy thrust and riposte has simmered down to the little mimeographed sheets to be read aloud and denied later.

I suspect that the only extemporaneous talking that goes on is handled by Mary Margaret McBride, between commercials, and by some of the panel shows, which mostly seem entirely too pat to be thoroughly unrehearsed. Everything else is pure caution.

But I did not suspect that this frosty suspicion would extend to dear old Saint Nick, even in his televised presence. He was my last bastion against formality. In past, when I have sidled up to the old goat and popped a few demands, he has rumbled deep in his pillowed paunch (possibly from hunger pangs) and answered with stock phrases.

"Dear Santy," I would whisper. "I am a good little boy named Bobby an' I want a red sled and that blonde down the block Anna paira skates anna case of Scotch anna box seat at the Yankees, anna trip to Europe anna mess of money anna . . . "

**Yuletide Caution**

And Santa would always say something like: "Well, little man, my spies tell me that you have been a pretty good little bleeder this year, apart from paying your taxes, and I wouldn't be at all surprised if you didn't get all the things you want if you'll keep on being nice to Mummy and kindly refrain from pulling sister's pigtails."

This happy state has vanished. From now on he will read a speech of careful greetings, after a short message from the sponsors, and assure the children of the land that, unless unforeseen circumstances such as an A-bombing occurs, Christmas will almost certainly come on the 25th of this month, but that he cannot on any account be held responsible for the views of the carolers.

He adds that when Dancer, Prances, Donder and Blitzen go dashing around, he cannot be held personally responsible for damage to garden or rooftop. He denies the presence of mice in the house, despite the allegation that no single mouse was stirring, and adds that even visions of sugarplums are apt to be unsettling unless they are accompanied by a doctor's prescription.

When asked if he really slides down the chimney, Santa will now look up and say briefly one of two things:

"That would depend on the size of the chimney." Or simply:

"No comment."

As for promises to the children, out of the question. Television and the welfare state have already beat him to the punch.

**Escanaba Daily Press**

Office 600-602 Ludington St

Entered as Second Class matter April 4, 1909, at the postoffice at Escanaba Michigan, under the Act of March 3 1879.

Member of Associated Press.

The Associated Press is exclusively entitled to use for publication of all news dispatches credited to it or not otherwise credited in this paper and also local news published therein

The Daily Press is the only daily paper printed in an exclusive field of 50,000 population covering Delta Schoolcraft, southern Alger and northern Menominee counties thoroughly with branch offices and carrier systems in Manistique, Gladstone and carrier service in 28 other communities.

Advertising rate cards on application

MEMBER AUDIT BUREAU OF CIRCULATION

Member Inland Daily Press Ass'n

Member Michigan Press Ass'n

National Advertising Representative

SCHEERER & CO.

141 East 44th St New York

35 E Wacker Dr Chicago

SUBSCRIPTION RATES

Upper Peninsula by mail: one month $1.25: three months $3.25: six months $5.50; one year $10.00

Outside U P : one month $1.25; three months $3.75: six months $7.00: one year $13.00

Motor route one month $1.50, three months $4.00: six months $7.50: one year $15.00

By carrier: 35 cents a week.

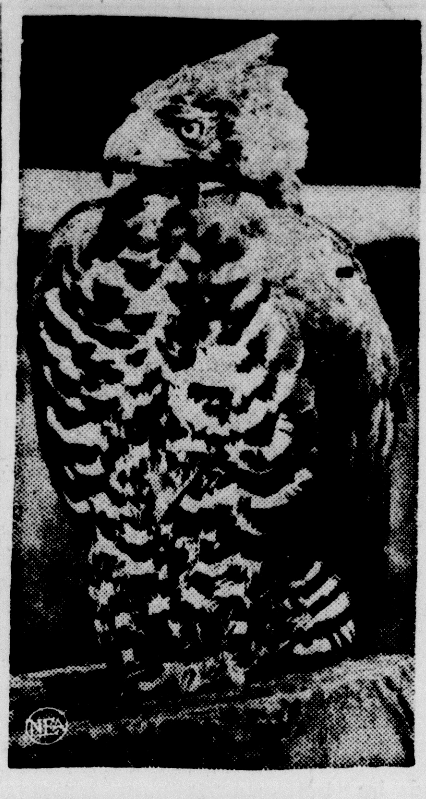

WHAT'S SO FUNNY? — Someone has just told a joke, and this Crowned Hawk eagle at London's zoo doesn't get the point. Being caged has spoiled any sense of humor the fierce-looking bird might have had.

## Soo Hill

**Shower For Mrs. Johnson**

SOO HILL—Thirty women attended a baby shower Wednesday evening for Mrs. Royal Johnson given by Mrs. Kenneth Couchene and Mrs. Matt Mattson at the Couchene home.

Card games were played and prizes won by Mrs. Harry Randall in 500 and Mrs Delbert Nelson and Mrs. Maude Talm, in canasta. Blackout prizes were won by Mrs. Ernie Anderson and Mrs. Eva Vroman.

Many lovely gifts were presented to Mrs. Johnson in a decorative pink basket. The shower concluded with the serving of refreshments.

**Briefs**

The Wells Township School Board will meet Tuesday at 8 p. m. at the Wells School.

The current Geneva Convention, signed in 1949, requires a nation to give the enemy complete and accurate lists of prisoners of war taken.

# Rock Honor Roll Pupils Listed

ROCK—Honor pupils of the Rock Schools for the second period of the school year were announced today. They are:

First grade: Cecilia Kulack, John Lauri, Bethyl Lynn Mankiewicz, Sally Saari, Betty Severson, Carol Tesch.

Second: Timothy Barron, Bonita Joy Campbell, Laurie Jill Mankiewicz, Robyn Saari, Janice Demeuse, James Lund, Robert Salmi, Janice Severinsen, Jeanne Severinsen, Judith Taft.

Third: Michael Aalto, Richard Berg, Gary Johnson, Carol Kanerva, Dorothea Lampi, Henry Lampi, Gust Mattila, Alrick Mikkila, Anne Marie Maki, James Ranta, Leslie Viitala.

Fourth: Mary Lou Alanko, Karen Halmeoja, Roselyn Hill, Sally Kossow, Diane Linjala, Joyce Lund, Diane Saari, Allen Salmi, Jacqueline Vermote, Margaret Severinson.

Fifth: Beverly Fournier, Kathy Trombly, Celia Aalto, Jack Horgan, Marvin Ranta, Ted Weldum.

Sixth: Helen Helenius, Paul Jokela, Janet Kanerva, Karen Laukkanen, Edsel Walimaa.

Seventh: Ilona Hill, Sandra Hill, Curtis Ramseth, Gerald Salmi, Ronald Weldum.

Eighth: Ronnie Aho, Charmaine Gerou, Jeannine Horgan, Linnea Johnson, Gerald Jyrkila, Russell Lampinen, Lucille Lund, Nancy Saari, Patricia Vandenbusche, Verna Vercoe.

Ninth: Joyce Aalto, Diana Jacks, Bonnie Kanerva, David Koski, Verna Norman, Sharon Sayen.

Tenth: Terrance Hade, Helen Hallinen, Patricia Lusardi, Roger Ramseth.

Eleventh: Carol Englund, Nancy Harju, Patricia Rinard, Gloria Saari, Mary Salmi.

Twelfth: Jane DeBacker, Elaine Jyrkila, Thora Hansen, Kenneth Hill, June Kleis, Melvin Manty, Betty Nynas, Gayle Ramseth, Andrea Sisson.

King George IV of England, while Prince of Wales, rode in and won 185 horse races, one of which was the English Derby.

**WORTH HIS WEIGHT**

SINGAPORE (AP)— Chay Weng Yew, 24-year-old featherweight, broke the British Empire weightlifting record when he totalled 705 pounds at the Singapore amateur weightlifting federation championships. Chay, who gained the only point for the colony in the Olympics at Helsinki, also captured the champion of champions title for the third time.

For The Kiddies
TRICYCLES - WAGONS
DOLL BUGGIES
From
LAUERMAN'S

The new Standard of the American Road
'53 FORD

Coming Friday
See it at your Ford Dealer's

WHO'S EXCITED?.... EVERYBODY!

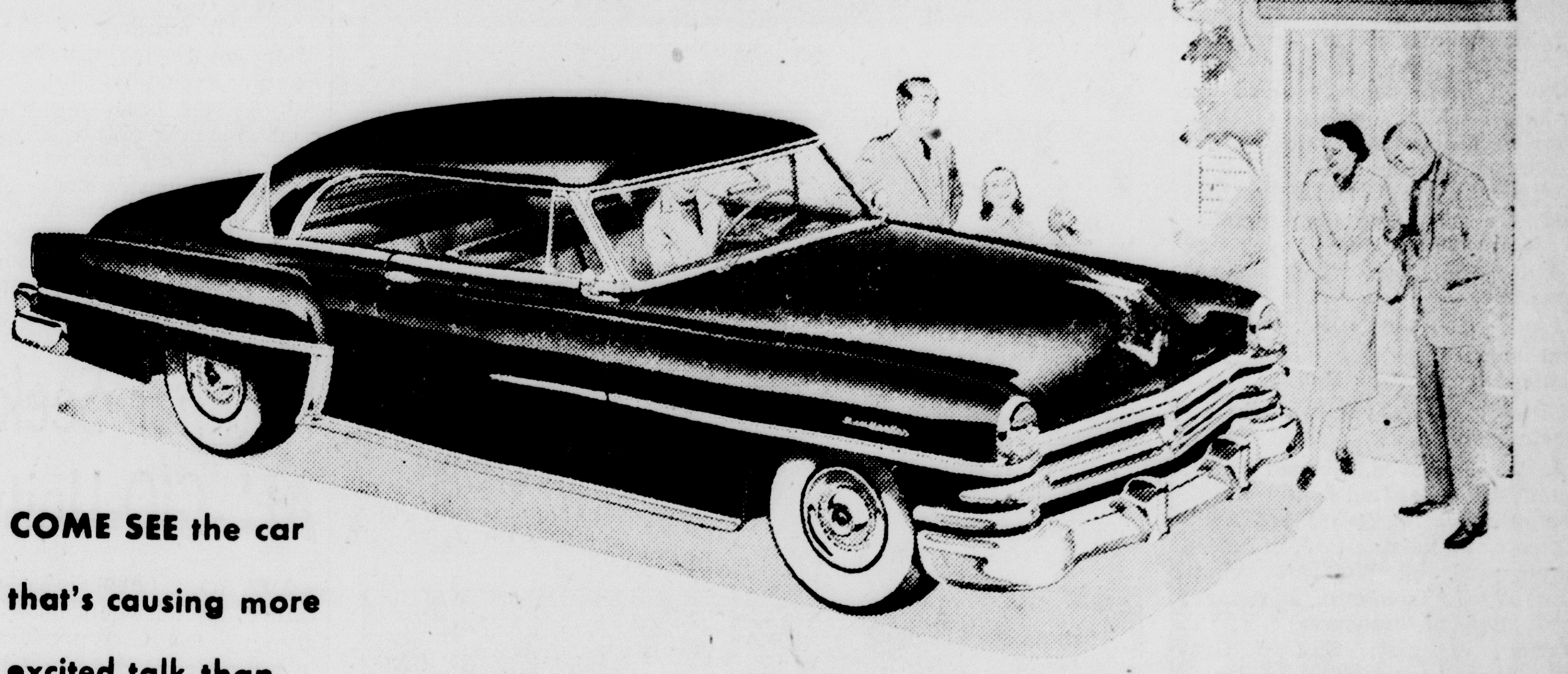

COME SEE the car that's causing more excited talk than any new car has done in years . . . and for the best of all possible reasons!

Here's new beauty, new glamor, new Highway Fashion . . . plus 180 H.P. FirePower: the engine that outperforms all others regardless of horsepower claims!

Here's real Full-Time Power Steering . . . to do 4/5 of the work for you . . . to give you *5 times greater car control* in every conceivable situation!

Here's Power Brakes . . . new, curved one-piece windshield . . . Safety-Rim Wheels . . . and America's smoothest ride. All in one supremely beautiful car. Come *drive* it today!

America's First Family of fine cars . . . CHRYSLER for '53

WINDSOR • NEW YORKER • IMPERIAL

NORSTROM GARAGE
204 Central Avenue, Gladstone, Mich.

CURRAN'S MOTOR SALES
323 Maple Street Manistique, Mich.

See it . . . drive it . . . judge it . . . at your Chrysler-Plymouth Dealer's!

ESCANABA MICHIGAN Montgomery Ward PHONE 201

STORE HOURS—DAILY 9:30 to 5:30—MON. and FRI. 9:30 to 9:00

Carol Brent Nylons - Gift Priced

60 GAUGE NYLONS
3 PAIRS 2.80
First quality, 15 denier, full-fashioned. Regular or slim dark seams. Assorted lovely fall shades 8½–11
15 DENIER, 51 GAUGE, 3 Prs. . 2.50

FRAME HEEL NYLONS
3 PAIRS $4
15 denier, 51 gauge Nylons. Full-fashioned. Dainty stitching outlines original heel. All first quality. New fall shades. Sizes from 8½ to 11.

BUSINESS SHEERS
3 PAIRS 2.80
30 denier, 51 gauge. Semi-sheer, ideal for everyday wear. Full fashioned, first quality with fine seams. Assorted new fall shades. 8½–11.

SERVICE WEIGHTS
3 PAIRS 3.60
First quality 70 denier, 45 gauge. Practical and concealing. Full-fashioned with neat seams. Tops, feet are mercerized cotton. 8½ to 11.

ESCANABA MICHIGAN Montgomery Ward PHONE 201

STORE HOURS—DAILY 9:30 to 5:30—MON. and FRI. 9:30 to 9:00

Airline Radio and Phono Values

3-SPEED PORTABLE RADIO-PHONO
46.95
(A) Compact case is easy-to-carry, styled like smart airplane luggage. Washable grey plastic covering. Plays 78, 45, 33⅓ rpm. records. Radio has 4 tubes plus rectifier, 5" PM speaker, tone control, built-in antenna. $5 down on Terms.

SMARTLY STYLED CLOCK-RADIOS
34.95
(B) Automatic features of the most expensive clock-radios—at Wards lower price. Plastic cabinet in brown or white. Luminous clock hands and numerals. Radio has 4 tubes plus rectifier, 4" PM speaker, built-in antenna. $5 down on Terms.

PLASTIC TABLE RADIOS
14.95
(C) Excellent performance at a low price. In red, white or walnut plastic cabinet. 3 tubes plus rectifier, 4" PM speaker, built-in loop antenna, easy-to-read dial.

3-SPEED RADIO-PHONO
34.95
(D) Compact Airline combination in light green plastic cabinet. Plays 78, 45, 33⅓ rpm. records. Radio has 3 tubes plus rectifier. Customer order if not in stock.

HANDY CLOCK-RADIO
25.95
(E) Beautiful solid color plastic cabinet always looks new. Self starting Telechron clock with large dial. Radio has 3 tubes plus rectifier. 10% down on Terms.

SEE WARDS COMPLETE LINE OF RADIOS, PHONOS

# Elks Memorial Well Attended

Rabbi Irwin M. Blank, (Lt. jg) chaplain of the Great Lakes Naval Training Center, declared in the address at the annual Elks Memorial Service yesterday that if "we can teach ourselves to appreciate the differences between men we could reduce the conflict between nations."

"Certainly man has learned by now that war brings in its wake broken families, shattered cities, crushed spirits," Lt. Blank said. "War can destroy the spirit of a nation, even in the hour of so-called victory."

Speaking in honor of the departed Elks, the speaker said, "Though these dear departed are no longer with us, we can do them even greater honor than that of remembrance. We can keep before us the lofty goals for which they died. We can honor their memory by transplanting into reality the vision of the future which inspired them."

A record crowd attended the annual service, held at three p.m. Sunday at the Elks Hall.

Officers who participated in the service follow:

J. W. Ferguson, exalted ruler; Arthur Klug, leading knight; R. H. Bennett, loyal knight; Floyd Anutta, lecturing knight; L. J. Maloney, esquire; T. E. Weinberg, chaplain; W. J. Lavolette, secretary; A. J. Benard, treasurer; F. T. Rooney, organist; Edward Gravelle, inner guard; Thomas Needham, tiler; W. F. Shepeck, Daniel Stein, E. B. Harvey, ushers.

Music for the program was provided by the Orpheus Choral Club under the direction of Mrs. Garrard and the string ensemble directed by Mrs. Clara Somers.

# President Pulls Trick On Vendor

CINCINNATI, O. (AP)—Mrs. Aleen Knierim, for all of her 51 years an ardent Democrat, gave President Truman the brushoff yesterday.

The pint-sized news vendor at Cincinnati's Union Terminal didn't mean to—she just didn't recognize the little gray man who handed her a dollar in payment for a newspaper early today.

"You won't be able to spend that dollar, ma'am," he told her.

Mrs. Knierim was busy. She peered at the bill and shrugged.

"I'd like to have a mint full of them, if that's what you mean," she said, and turned back to her work.

Later she looked at the bill and screamed: "Oh, my God, that wasn't really him!"

But she knew it was. Across one side of the bill was the signature "Harry Truman."

The President's train stopped briefly at Cincinnati. He was on his way to Independence, Mo., for the funeral of Mrs. Truman's mother, Mrs. David W. Wallace.

## New York Stocks
(Noon Quotations)

| | |
|---|---|
| American Can | 35.37 |
| Am Tel & Tel | 160.87 |
| Anacon Cop. | 40.00 |
| Armour | 10.87 |
| Balt & Ohio | 25.25 |
| Bethlehem Steel | 52.12 |
| Bohn Aluminum | 18.50 |
| Borden | 52.75 |
| Briggs Mfg | 38.00 |
| Budd Co. | 15.37 |
| Calumet & Hecla | 8.00 |
| Canadian Pacific | 33.50 |
| Case J I | 25.75 |
| Ches & Ohio | 39.25 |
| Chrysler | 86.50 |
| Cont Can | 47.25 |
| Cont Mot | 9.75 |
| Curtiss Wr | 7.87 |
| Detroit Edison | 25.00 |
| Dow Chem | 44.12 |
| Du Pont | 94.25 |
| Eastman Kodak | 44.00 |
| El Auto L | 52.50 |
| Erie RR | 21.62 |
| Freeport Sul | 40.25 |
| General Electric | 70.25 |
| General Food | 53.62 |
| Gillette | 33.62 |
| Goodrich | 71.00 |
| Goodyear | 49.00 |
| Great N Ry pf | 55.00 |
| Homestake | 38.62 |
| Houd Hersh | 13.12 |
| Hudson Mot | 17.00 |
| Ill Cent | 82.00 |
| Inland Steel | 44.50 |
| Inspiration Cop | 25.12 |
| Interlake Iron | 16.87 |
| Int. Harv | 43.25 |
| Int Tel & Tel | 20.25 |
| Johns Manville | 72.00 |
| Kennecott | 76.75 |
| Kresge ss | 35.37 |
| Kroger Co | 41.50 |
| L O F Glass | 40.00 |
| Ligg & My | 75.50 |
| Mack Trucks | 13.50 |
| Mead Cp | 25.37 |
| Montgomery Ward | 61.25 |
| Motor Pd | 31.12 |
| Motor Wheel | 25.12 |
| Mueller Br | 24.87 |
| Murray Cp | 20.62 |
| Nash Kelvinator | 21.75 |
| Nat. Bisc. | 34.37 |
| Nat Dairy | 59.00 |
| N Y Central | 22.75 |
| Northern Pacific | 75.00 |
| Packard | 5.12 |
| Parke Davis | 46.00 |
| Penney J C | 72.50 |
| Pa RR | 21.75 |
| Phelps Dodge | 37.12 |
| Phillips Pet | 59.00 |
| Pure Oil | 64.00 |
| RKO Pict | 3.75 |
| Radio Cp | 28.75 |
| Remington Rand | 19.25 |
| Reo Motors | 24.00 |
| Repub. Stl. | 43.50 |
| Sears Roebuck | 60.50 |
| Shell Oil | 70.75 |
| Sinclair Oil | 41.37 |
| Socony Vac | 35.50 |
| Sou Pac | 44.00 |
| Std Brands | 27.12 |
| Standard Oil Cal | 55.75 |
| Std Oil Ind | 77.37 |
| Standard Oil N J | 75.50 |
| Texas Co | 56.12 |
| Union Carbide | 67.87 |
| Un Pac | 114.25 |
| United Aircraft | 36.62 |
| U S Rubber | 29.50 |
| U S Steel | 41.62 |
| West Un Tel | 40.00 |
| Woolworth | 45.37 |
| Zenith Rad | 85.75 |

**'Forgotten' War Still Rages---**

Often overshadowed by news from the Korean front, the long, grim battle continues between French Vietnam forces, and the Communist Vietminh troops in French Indo-China. A wounded Vietnam soldier, above, receives emergency treatment from a Red Cross field worker, after being wounded in an engagement with the enemy during a raid on enemy supply lines near Phu Doan. Below, stocks of captured Vietminh weapons are viewed by French paratroopers, who participated in the raid.

# Hope For Peace Slim, Says Lie

OSLO, Norway, (AP)—United Nations Secretary General Trygve Lie declared in a recorded interview with the Norwegian State Broadcasting System last night that there is little hope for peace in Korea.

"Everything has been done that could be done by the United Nations, but I'm sorry to say it looks like they who started the Korean War and attacked the Republic of South Korea, in reality, are against a peaceful settlement," declared Lie.

"It is a fact," he said, "that the Soviet Union, together with four other Communist nations, now are completely isolated. They have never been in such an isolated position. We must only hope that world opinion will be able to influence the coming decision about an armistice in Korea."

When the alligator roars, it emits a musky scent that can be detected miles away.

## Chicago Prices

**CHICAGO BUTTER**

CHICAGO (AP)—Butter, irregular; receipts 613,994; wholesale buying prices unchanged to ½ cent a pound lower; 93 score AA, 67.25; 92 A, 67; 90 B, 66; 89 C, 65; cars: 90 B, 66; 89 C, 65.

**CHICAGO EGGS**

CHICAGO (AP)—Eggs, weak; receipts 18,504; wholesale buying prices unchanged to three cents a dozen lower; U. S. large, 44; U. S. mediums, 38; current receipts, 37; dirties, 36; checks, 33.

**CHICAGO POTATOES**

CHICAGO (AP)—(USDA)—Potatoes: Arrivals 268, on track 315; total U. S. shipments, Friday 833, Saturday 710, and Sunday 13; supplies moderate; demand moderate; market about steady; Colorado red McClures, $4.65 to $4.95; Idaho russets, $5.00 to $5.25, 6 oz. min., $5.80; Minnesota-North Dakota Pontiacs, $4.40 to $4.50 washed.

**CHICAGO LIVESTOCK**

CHICAGO (AP)—(USDA)—Salable hogs 17,000; moderately active, generally steady with Friday on all butchers; sows steady to weak; around two loads choice 190 to 200 lb. butchers $17.10; most 180 to 220 lbs. $16.75 to $17.00; 230 to 270 lbs. $16.35 to $16.50; few loads 270 to 300 lbs. $16.00 to $16.40; other weights scarce; most choice sows 300 to 550 lbs. $13.50 to $15.50; few heavier weights to $3.00; good clearance.

Salable cattle 21,000; salable calves 700; general trade extremely slow on all slaughter cattle; prime steers weighing up to around 1,200 lbs., yearlings and heifers, about steady; other steers, yearlings, and heifers weak to 50 cents lower; bulls weak to 50 cents lower; vealers mostly steady to weak; most sales choice steers $29.00 to $33.00 several loads high-choice and prime steers weighing up to 1,350 lbs. $33.50 to $36.00; few loads high-prime $37.80 to $37.50; most sales good and choice heifers $23.50 to $32.00; load or so held higher; commercial to prime vealers $20.00 to $29.00.

Salable sheep 3,000; slaughter lambs opened steady at $22.50 down; early top $22.50; paid sparingly; killing quality much plainer than last week; no yearlings sold; slaughter ewes steady at $8.25 for westerners.

# Discuss Pelting Of Chinchillas

The Upper Michigan branch of the National Chinchilla Breeders Association, meeting Saturday night at the Unity Hall, was told by M. A. Trams, Escanaba, that the time has arrived for chinchilla breeders to concentrate on the pelting and marketing of their animals.

Trams, reporting on the annual convention of the association held last month in Toledo at which he attended as a delegate, said that the first sale of chinchilla furs will be made in the spring and that at least 10,000 pelts are needed.

Special meetings of the Upper Michigan branch will be held in ensuing months to acquaint chinchilla breeders with the problems involved in pelting and marketing and to present pelting demonstrations.

Emphasis in chinchilla raising in the past has been upon the sale of breeding stock. The new emphasis will be upon pelting for the fur market.

# Reuther Seeks AFL-CIO Unity

DETROIT (AP)—Walter Reuther said today he would be willing to give up the CIO presidency for lesser office if this could help toward "effective" AFL-CIO unity.

The newly elected CIO chief made the statement in a five-minute nationally televised interview NBC and Detroit WWJ-TV on his return from the CIO's Atlantic City convention.

Heretofore Reuther has been an advocate of organic unity of the two big labor organizations assuming the CIO would not have to give up its policies.

In the interview Reuther repeated that he would not let personal advantage stand in the way of merger. He made the same statement in his Atlantic City acceptance speech.

George Meany, the AFL's new president, made a similar statement last night.

Reuther, in his first public expressions here since the CIO convention, also said labor and President-elect Dwight D. Eisenhower will get along if Eisenhower keeps his promise to labor.

He also touched on Eisenhower's appointment of the AFL's Martin Durkin, a Democrat, as secretary of labor. This was the appointment which Sen. Taft (R-Ohio) called "incredible."

"Taft has been wrong before and he is wrong this time," Reuther said. "Durkin will be all right."

## Talking Horse Questioned In Hunt For Boy, 9

(Continued from Page One)

ist and perhaps carried away.

She said she had given all available information to Rhode Island police to pass on to Kansas authorities.

Mrs. Hayman heard about Lady Wonder through a newspaper story three days ago which told of the horse helping to find the body of a missing 4-year-old Massachusetts boy.

Dist. Atty. Edmund R. Dewing said Lady gave tha answers that led searchers Thursday to the body of Danny Matson, who had been missing from his Quincy, Mass., home since January, 1951.

"It's stranger than fiction," said Dewing. "And we kept it a secret because we didn't want people to think we were completely out of our minds."

## Carpenter, 50, Killed Fighting Police Near Georgia Tech Campus

ATLANTA (AP)—A 50-year-old carpenter who dueled police for an hour last week with a shotgun died of his wounds yesterday.

Homer Marvin Spruell, charged with suspicion of murder, had been under police guard in Grady Hospital since the gun battle last Tuesday. He was shot four times in the chest and twice in the head.

Patrolman W. M. Richards, 56, was killed and two other officers wounded during a spectacular gun fight which drew thousands of curios to the scene near the Georgia Tech campus.

The gun battle began when police went to Spruell's apartment to investigate a minor traffic mishap.

## Collision Wipes Out Milwaukee Family Of Four On Icy Highway

WISCONSIN DELLS, Wis. (AP)—A Milwaukee family of four was wiped out Sunday in an auto-truck collision on icy highway 12, just northwest of here.

Mrs. Dorothy Hamburg, 31, was killed. Her husband, Herbert, 39, and two sons, Steven, 5, and John, 2, died of injuries at Baraboo Hospital.

The Hamburg family car collided with a truck operated by R. C. Letkey, 22, of La Crosse. He collapsed when he learned of the families' deaths and later was reported unconscious of shock.

Letkey, who escaped serious injury in the crash, said his big vehicle skidded on ice.

**IDAHO HEIGHT**

MOSCOW, Ida. (AP)—The University of Idaho basketball team figures to make some trouble for the top teams in the Pacific Coast Conference this season. Twelve members of the 17-man squad are taller than six feet. Two others are just six feet tall.

## Wall Street

By RADER WINGET

NEW YORK (AP)—A vigorous stock market today moved ahead into new high ground for the year with volume heavy.

Most gains were fractional with the outside limit of the advance between 1 and 2 points. Losses were small and scattered.

Railroads, steels, and motors were the major groups at the head of the rise, and at the same time plenty of support came from individual issues within the coppers and utilities.

Higher stocks included New York Central, Baltimore & Ohio, Nickel Plate, Anaconda Copper, Du Pont, Westinghouse Electric, Chrysler, General Motors, Boeing, and Douglas Aircraft.

Last week's market hit a new 1952 high as measured by the Associated Press average and then succeeded to close at $112.40, just 10 cents under the year's peak. On the week the average was unchanged on balance.

For Her
A Dainty
EVENING BAG
From
LAUERMAN'S

## Henry Arnold Funeral Rites Are Held Today

Funeral services for Henry Arnold, 83, of Watson, who died at 1:10 p. m., Saturday in St. Francis hospital, were held at 2 p. m., today from Anderson Funeral Chapel.

The Rev. Karl J. Hammar of Central Methodist church officiated at services for the pioneer Watson lumberman, and burial was in Lakeview cemetery.

Arnold, who was born Feb. 4, 1869, in Mishcott, Wis., leaves his wife, three sons, Garrett W. and Henry C. of Traverse City, Mich., and Almon R. of Denver, Col., and seven grandchildren.

He had been hospitalized 28 days.

# Repeat Parade For Dying Boy, 9

BOSTON (AP) — East Boston put on its Columbus Day parade for a second time yesterday for the benefit of 9-year-old Skippy Romano.

Although Columbus Day was weeks ago, the parade was no less spectacular.

There were 1,000 marchers, six bands and several National Guard units—almost as many participants as there were in the original parade.

The reason for the repeat performance was that Vincent Romano, whom everybody in the district knows as Skippy, couldn't get out to see the original. It was windy and raw and he was running a temperature.

The people of the district were glad to put on the parade again because Skippy is suffering from muscular dystrophy, the disease that killed big league baseball player Lou Gehrig.

There was even a touch of Christmas in yesterday's parade and later, a party at a nearby schoolhouse at which Skippy was snowed under with gifts.

He got boxing gloves from former Lightweight Boxing Champion Lauro Salas and from Joey Cam, former New England lightweight titlist. He also got baseballs autographed by Red Sox and Chicago Cubs players and a football jacket and helmet from a local club.

## Escanaba Boy Hurt; Motorist Ticketed

Frank Destrampe, five-year-old son of Mr. and Mrs. Earl Destrampe of 215 North 13th St., was slightly injured at 6:39 p. m. yesterday when he was struck by a car driven by Robert Godfrey of 313 Wisconsin Ave., Gladstone.

Godfrey was ticketed by Escanaba police for driving without a license and for failure to report the accident.

The accident occurred in the 300 block, North 12th Street, and Godfrey halted his car and offered to take the child to a doctor, the police reported. He did not report the accident to the police, as is required under Michigan law.

## Battle Creek Mother And Daughter Nabbed In Shoplifting Spree

CINCINNATI, O. (AP)—A Battle Creek, Mich., mother and daughter were held here today for questioning in what police described as an all-day shoplifting spree Saturday.

They were identified as Mrs. Ursala Knowles, 48, and her daughter, Norma, 17 of 528 Northeast Capitol St.

Police said they would seek a grand larceny charge against Mrs. Knowles. The daughter is held at a juvenile detention ward.

Police said nearly $400 worth of merchandise, mostly clothing, was found on the Knowles or in their automobile parked in a lot.

PLEASE NOTE:
Our store will be closed today in respect to the memory of
Mrs. Joseph Fineman
who passed away in Chicago last Saturday.
Mrs. Fineman was the mother of Ben Fineman, this city.
F & G CLOTHING STORE

# Erick Palmer, 87, Taken By Death

Erick John Palmer, 87, former Escanaba city alderman, died at 8:45 p. m., Sunday at his home, 306 South 13th street.

A resident of Escanaba since May 1, 1888, Palmer was born in Taby, Narike, Sweden, Aug. 30, 1865. He worked for city of Escanaba as gasmaker for 20 years, retiring in 1937.

Palmer served two terms as alderman prior to adoption of the city manager form of government here. He was a member of Bethany Lutheran church.

The aged Escanaban, whose wife died in 1941, leaves a daughter, Esther, three sons, Ewald of Indianapolis, Earl of Cleveland and Stanley of Pontiac, six grandchildren and a great grandchild.

The body will lie in state at Degnan Funeral Home beginning at 2 p. m., Tuesday. Funeral services will be conducted at 2 p. m., Wednesday from Bethany Lutheran church with the Rev. Gustav Lund officiating. Burial will be in Lakeview cemetery.

## Cabinet Officers Meet Eisenhower On U. S. S. Helena

(Continued From Page One)

be after he leaves Hawaii.

Those who came aboard at Wake Island:

John Foster Dulles, secretary of state—designate; Gov. Douglas McKay of Oregon, who will be secretary of the interior; George M. Humphrey of Cleveland, secretary of the Treasury—designate; Gen. Lucius Clay, close friend and adviser to Eisenhower; Joseph M. Lodge of Detroit, who may be the next director of the budget, and C. D. Jackson and Emmet Hughes, who will be on the general's White House staff.

Charles E. Wilson, defense secretary-designate; and Adm. Arthur Radford, commander n chef, Pacific, left the Helena at Wake and flew to Pearl Harbor. There they will confer with Gen. Omar Bradley, chairman of the Joint Chiefs of Staff, on military problems in Korea

Eisenhower lunched with those who remained aboard, including Herbert Brownell, attorney general-designate, and Wilton B. Persons, who will be a White House assistant.

**Time For Swim**

After a lunch of pea soup, tuna fish salad, rolls, jam and jello, the group got down to business.

Hagerty said they talked generally as a unit, then broke into smaller groups to continue the discussions.

Dulles and Humphrey were in the first helicopter to make the jump from Wake Island to the decks of the Helena. Eisenhower greeted them warmly: "It's good to see you."

Dulles told reporters he had time for a swim on Wake this morning.

The second helicopter, carrying the rest of the party, arrived a few minutes later.

Lt. Bill Collins of Long Beach, Calif., and Lt. Bill Wakan of Ft. Worth, Tex., piloted the helicopters.

The President-elect spent most of Sunday in bed, resting from the political campaign and his action-packed trip to Korea.

Hagerty said, "He's just unwinding from all the months of work and travel. Remember, this is the first time he has had a real chance to sleep and rest since he returned home from Europe June 1.

More than one-half the Bibles printed in the United States are issued in the city of Philadelphia.

**LITTLE LIZ**

No one from another planet will ever invade the United States. They couldn't afford to live here.

## Putnam Tackles Controls Himself As Board Resigns

(Continued From Page One)

logjam of pending wage agreements. There are about 12,000 such cases before the board, and Meany said he believed Truman could solve the situation by giving blanket approval of all of them.

One thing appeared certain: Unions which now have wage petitions before the WSB are not likely to take wage reductions lying down.

Meany said the AFL favors wage and price controls, but he thinks the situation is tending toward an end to both. And he said if price controls are lifted, wage controls must be suspended too.

CIO President Walter Reuther, whose union at its national convention last week voted a resolution to seek an end to wage controls, is expected in Washington this week to talk to Truman and Putnam and urge suspension of wage curbs.

**Legal Puzzle Studied**

Putnam, who also was in public disagreement with Truman's coal decision, believes he has the legal authority to keep the program going even without a wage board.

Government lawyers spent all day yesterday studying legal questions involved in the sudden demise of the board and said that under the defense production act Putnam could pursue one of at least three courses:

1. Try to gain replacements for the resigned industry members, in which case the board would continue to run the program.

2. Appoint Charles C. Killingsworth, new board chairman, as his wage administrator with Putnam himself issuing all decisions involving wage petitions from unions and employers.

3. Run the program himself with the aid of the WSB staff of experts.

If the President is unable to find new industry members for the three-sided board, the second possibility appeared the likeliest solution.

## Hospital

George Bougie, 1123 1st Ave. S., is a medical patient at St. Francis hospital.

# Barracks Blaze Fatal To Five

RAPID CITY, S. D., (AP)—Five Air Force officers were killed yesterday in a fire that raced through a two-story frame barracks at the Rapid City Air Force Base.

Six other officers were burned and one of them, 2nd Lt. John Rycroft, Yonkers, N. Y., broke an ankle in a leap from a second story window. He and 2nd Lt. Paul W. Rous of Lockbourne Air Force Base, Ohio, were flown to Denver for treatment at Fitzsimmons military Hospital. The other four were less seriously hurt.

The victims were among a group of officers assigned to temporary duty with the 72nd Strategic Reconnaissance Wing. Rapid City is a major base for B36 intercontinental bombers.

Three of the dead were identified by the base public information officer at 1st. Lt. Jerome A. Weinshank, Kansas City, legal officer at the base; 2nd Lt. Robert W. Wooten Jr., March Field, Calif., and Army Chief Warrant Oofficer Paul W. Beers, Benicia, Calif., Arsenal. Names of the other two victims were withheld pending confirmation of notification of their next of kin.

## Forest Products Research Society Meets In Wausau

The second annual meeting of the Upper Mississippi Valley section of the Forest Products Research Society will get underway at the Wausau Club at Wausau, Wisconsin, for a one day meeting on Tuesday, Dec. 9.

Between 50 and 100 executives and technical men representing leading wood industries, research laboratories and educational institutions in Wisconsin, Minnesota and Upper Michigan are expected to be in attendance.

The purpose of the meeting, which is open to all interested persons, is to further discussion along lines of needed research and development for the forest products economy of the area.

Papers will be presented on a variety of subjects of interest to pulp, millwork, plywood, lumber and allied industries.

## Two Youths Held On Motor Vehicle Count

The Delta county sheriff is holding Angelo Pappas, 21, and William Langrick, 20, both of Chicago, while Gladstone State Police study a motor vehicle violation charge which is to be placed against them.

The pair was arrested by the State Police Sunday on US-2, 41 near Masonville. They were to be arraigned this afternoon after the charge had been prepared.

For Him Of Course
PENDLETON SHIRTS
From
LAUERMAN'S

**Funny Business** By Hershberger

"The zookeeper needs some extra change for Christmas!"

**Li'l Abner** by Al Capp

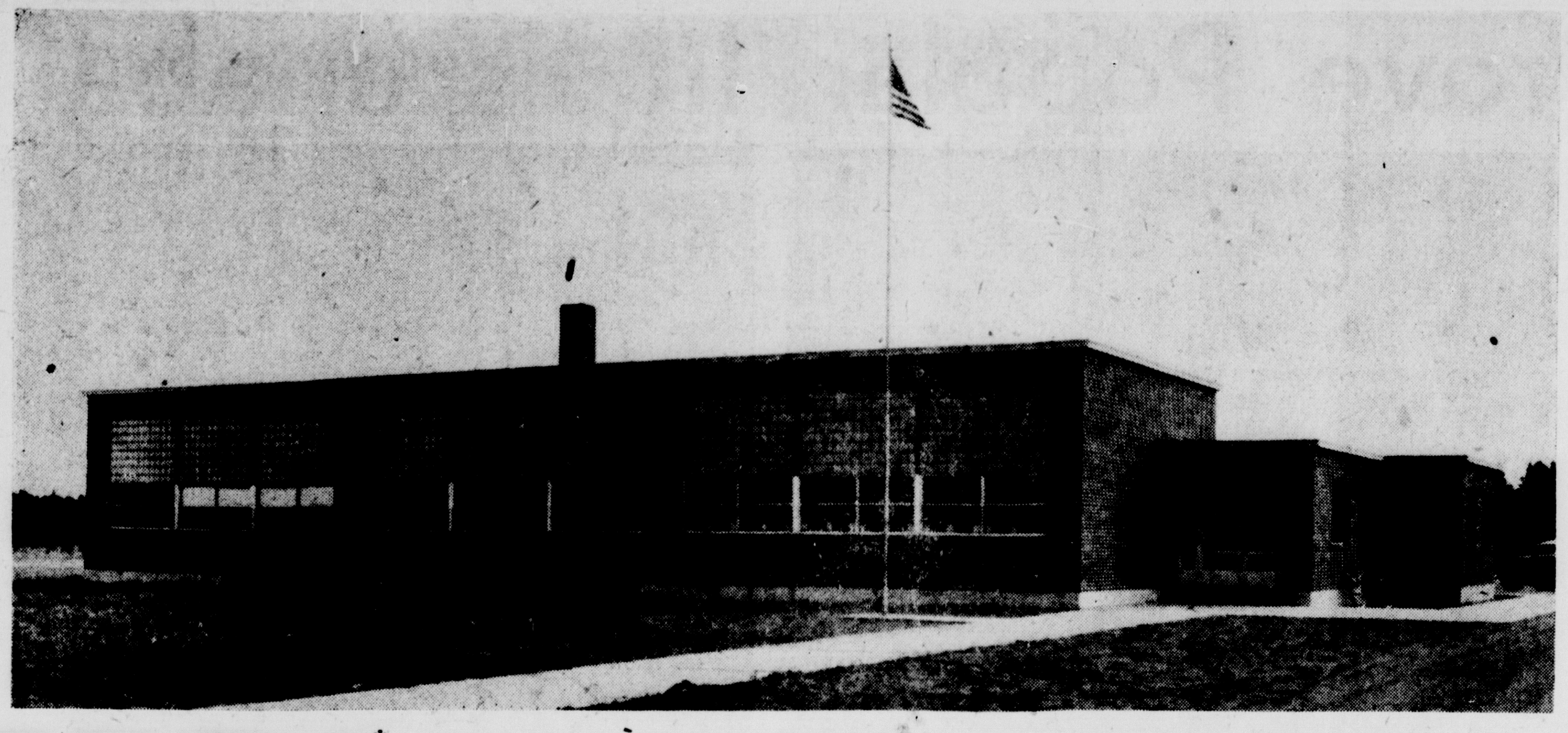

**PINE RIDGE SCHOOL** — The new elementary school at Pine Ridge is shown above. The school features plenty of natural lighting and modern classrooms. One of the features is a modern kitchen for hot lunch preparation. Shown in the picture at right are Mrs. Harold Derouin, Karen Pinozek and Mrs. Frank Pinozek. (Daily Press Photos)

## Garden

**Altar Society Activities**

GARDEN—The monthly meeting of the St. Anne Altar Society was held at Marygrove Tuesday night the Christmas predominating in the activities. Gifts of money were made, making it possible to "adopt" four "pagan babies."

Ladies of the Altar society met at Marygrove Thursday afternoon and evening and packed a dozen or so huge boxes of clothing and shoes for men, women and children and started them off to New York and foreign missionary destinations.

Mrs. Stanley Jacques, Mrs. Richard Hermes, Mrs. William Hermes, Mrs. Herbert Plante and Mrs. Joe Des Rocher arranged an evening of social activity at Marygrove Wednesday.

**Guild Meeting**

Guild members met at the home of Mrs. Edwin Paulsen Wednesday afternoon. They were invited by Mrs. Ossie Hazen to hold the annual Christmas meeting at her home Wednesday afternoon, Dec. 17. Each person will take a wrapped gift for exchange.

**Briefs**

Mrs. Asa Tatrow left Sunday for her home in Bay City after spending the weekend at the home of her sister, Mrs. John Rasmussen.

Glen Horning, youngest son of the George Hornings, arrived here Sunday night from Ipswich, England where he had been based with the U. S. Air Force for sixteen months of the two year second stretch in service. He served 4½ years during World War II.

Mrs. Katherine McNally left Wednesday night for San Diego, Calif., where she will spend the winter with the family of her daughter, Mrs. Katherine Jacobs.

Mr. and Mrs. Donald Greene of Detroit visited relatives here over the weekend.

## Way To Counteract Soil Depletion Found

COLUMBUS, O. (AP) —Although farmers can not expect to increase the percentage of organic matter in a soil, they can offset the destructive bacterial action of nature to some extent by regularly plowing under corn stalks, straw and green manure, says an extension agronomist at Ohio State University.

George Gist says, by way of illustrating the soil problem, that by adding 2 tons of raw organic material per acre every year a farmer could only increase the organic matter content in his soil by 2 per cent in 100 years.

## Pittsburgh Prison Escapers Captured

BALTIMORE (AP)—Two convicts described as dangerous fugitives from Western State ePnitentiary in Pittsburgh were captured accidentally here Thursday night, the FBI announced.

Scott Alden, district FBI director, identified those in custody as Virgil Tonely and Nick Derembeis, both 41. Their capture leaves only Andrew L. White, 31, still at large out of 10 prisoners who broke out of the prison.

One grain of marquis wheat, planted by Dr. Charles Saunders in 1903, increased to 300,000,000 bushels in 1918 in North America alone.

## Fayette

FAYETTE—William Follo of Detroit is spending two weeks at the home of his sister, Mrs. Edmund Laux.

Mr. and Mrs. John Chaffee left Monday for Detroit en route to San Diego, Calif., after spending several weeks with relatives here.

William Smith and daughter, Mrs. James Regan spent Monday in Green Bay.

Mrs. Nestor Seaman entered the St. Francis hospital Sunday and submitted to surgery Monday.

Mrs. Fabian Rochefort accompanied her son Harold and family Friday to Grand Rapids where she will make an extended visit.

Mr. and Mrs. Donald Greene of Detroit motored here over the weekend to bring Mrs. Don Joque following the auto accident in which her son Richard was critically injured.

Mr. and Mrs. Francis DeVet returned to Lansing Monday after spending the weekend with relatives here.

Miss Ledga Gierke of Clio, Mich., accompanied Mr. and Mrs. William LaBelle of Flint who spent the holiday weekend with the family of their daughter Mrs. Alfred Swanson.


Give Her A
MIRRO-MATIC PRESSURE COOKER
From
LAUERMAN'S



For The Family
Samsonite Luggage
From
LAUERMAN'S



WATCH THE SWING TO FORD

Coming Friday!
F.D.A.F.
See it at your Ford Dealer's



PENNEY'S
ALWAYS FIRST QUALITY!
11th & Ludington Sts., Escanaba

Penney's is your Santa!
Plenty of Christmas Savings Now!

GIFTS FOR WOMEN!

Give her these for sweet sleeping, real comfort!

Fine acetate crepe
TAILORED PAJAMAS
2.98

Man-tailored for good-looks ...full-cut for sleeping comfort! Find these at Penney's in dream-time colors like shocking pink, blue, maize, mint, navy, pink! All piped in contrasting color, all in sizes 32-40.

With laces, ruffles...frilly, feminine trims!

Acetate-and-rayon
GOWNS... LOVELY GIFTS!
2.98

She'll see you in her dreams, for sure, when you give one of these! Many styles to choose from...with round or square necklines, lacy bodices, all sorts of lovely trims. Come shop tomorrow! 32-40.

MUSICAL POWDER BOX
2.98
Music with her makeup! 3" tall music box is finished in assorted feminine colors and has romantic plastic cameo on cover.

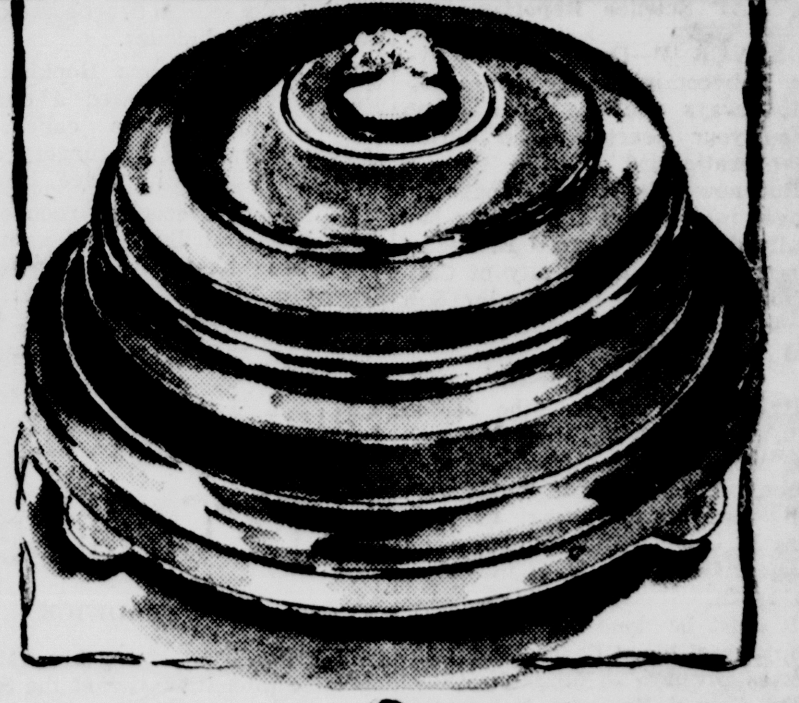

Proportioned to fit her leg length, whether she's tall, short or average!

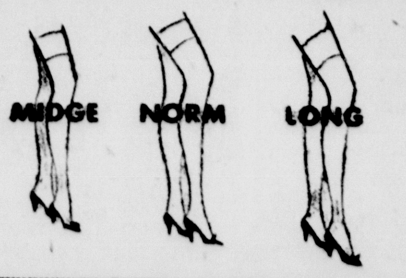

MIDGE NORM LONG

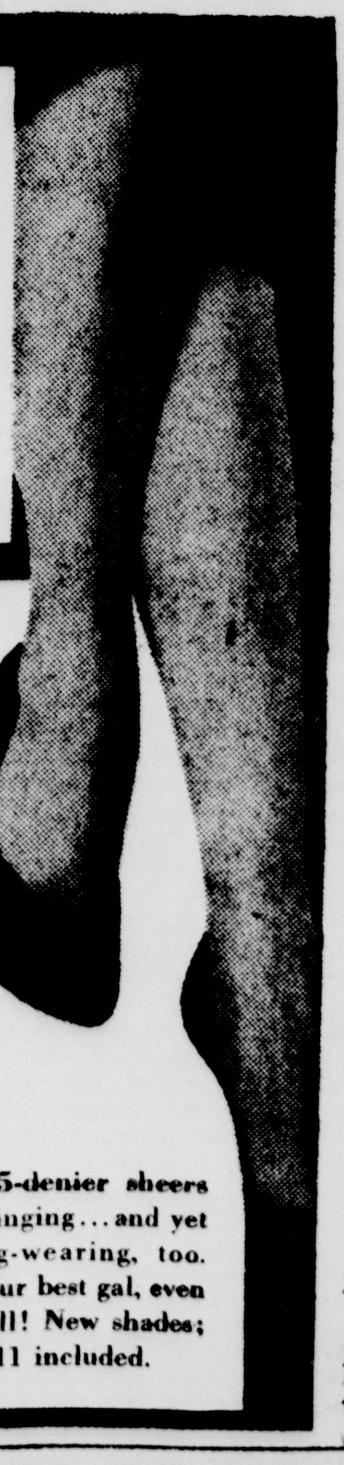

Penney's own Gaymode®
SHEER NYLONS
1.25

Extra high twist 60-gauge, 15-denier sheers with dark seams! So smooth-clinging...and yet Penney's Gaymodes are long-wearing, too. They're your best-bet-buy for your best gal, even if she's extra short or rather tall! New shades; midge, norm or long sizes, 8 to 11 included.

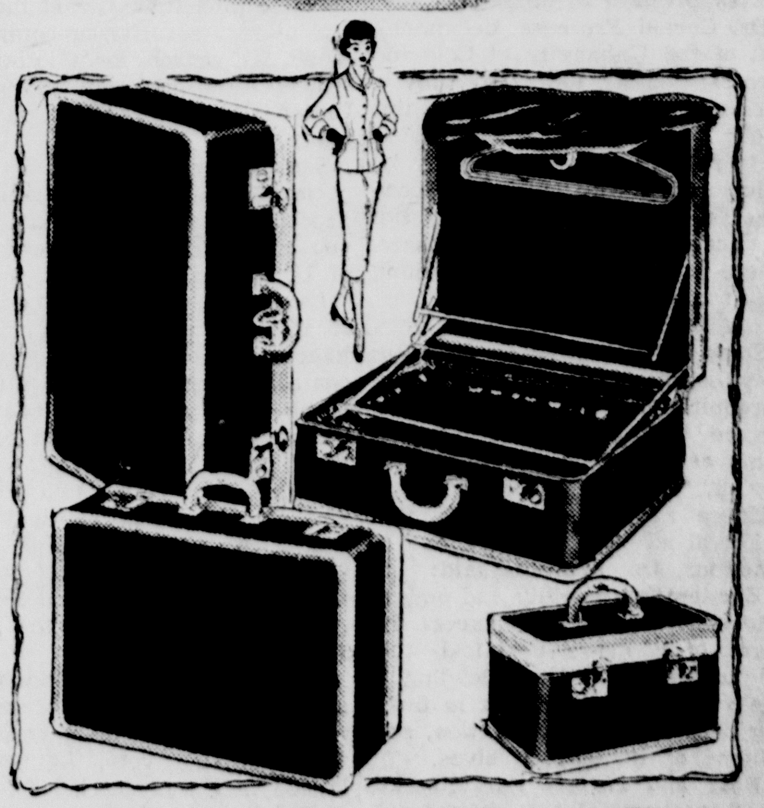

Navy Blue LUGGAGE ENSEMBLE

| | |
|---|---|
| 21" Weekend Case | 8.90 |
| 13" Train Case | 8.90 |
| 26" Pullman Case | 12.75 |
| 21" Wardrobe Case | 15.75 |

plus Federal tax

★ OPEN TONIGHT to 9 P. M. ★



EASY DOES MORE COSTS LESS!

New Easy Spindrier with Automatic Spin-rinse

Her Christmas Gift For Only $189.95

NO other washer at any price washes clothes cleaner, faster than this new Deluxe Easy Spindrier. Does a week's wash in less than an hour. See this speedy 2-tub Easy Spindrier in action now! *Automatic Spin-rinse* needs no set tubs. Double-rinses clothes in spinning basket with only 3 gallons warm water! *Famous Spiralator* washes all clothes in all parts of tub. Thorough yet gentle! *Handy Swing Faucets* save time rinsing, filling, emptying washer. Save live hot suds for re-use! *For downright value,* Easy tops 'em all! Get your new Easy Spindrier now on these low terms!

SEE FOR YOURSELF HOW EASY DOES A WEEK'S WASH IN LESS THAN ONE HOUR

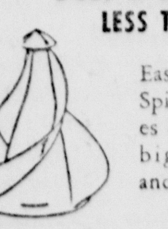

Easy's gentle roll-over Spiralator action washes every piece of the biggest load faster and cleaner.

HANDY NEW SWING FAUCETS

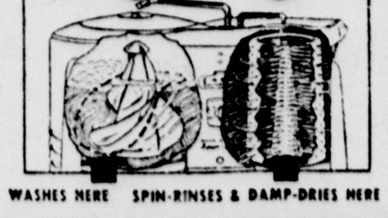

SAVE SUDS & EMPTY WASHER
FILL TUB & RINSE
WASHES HERE
SPIN-RINSES & DAMP-DRIES HERE

Includes A Gift For Her Of 14 Pc. Punch Bowl Set

ADVANCED ELECTRIC CO.
1211 Ludington St.
Easy Terms
Phone 3198
Liberal Trade In

# Adult Education Classes Prove Popular In Escanaba

## Variety Of Courses Are Offered In Evenings

By ROSE LACHAPELLE

Many Escanaba parents once a week change roles with their youngsters and go to school themselves while the small fry stay at home.

These Escanabans are attending adult education classes offered in the city schools. For mothers, there are courses in sewing, knitting, ceramics and rugmaking, and for the fathers, classes in welding, woodworking, machine shop and blue print reading.

Other courses are offered too, however. These include Swedish, Spanish and French, art, shorthand and typing, creative writing, square dancing and bridge.

**Cross Section of People**

The courses in adult education attract a cross section of Escanabans as well as persons from surrounding communities. In the classes are business and professional people, factory workers, railroad men, clerks, housewives, teachers, and many others. All age groups are represented.

To enroll for the courses, it is only necessary that the prospective student be 18 or have been graduated from high school. Fees ranging from $2.75 to $7.50 are charged, to defray the difference between the actual cost of the program and the amount which the state re-imburses.

All recreational courses offered are self-supporting, Director Vernon Ihlenfeldt reports.

Adults enrolling in the classes do so for a variety of reasons, chief among which are need, self-advancement, companionship and stimulation, Ihlenfeldt says. Many mothers have a definite need for sewing classes and, since location of a large industrial concern here, training in welding is an asset.

**19 Instructors**

The idea behind the adult education program here is that of the community school, which helps adults as well as youngsters.

Instructors for the classes here, who are paid $2.75 per hour, are recruited from the community at large as well as the school faculty.

This year nine of 19 instructors are lay people. These include Rev. John Anderson of the Mission Covenant Church, who teaches Swedish; French Instructor Elie DeDryver, auto parts salesman who recently came here from Belgium; Mrs. Richard Flath, Escanaba housewife who teaches ceramics; Mrs. Victor Powers, Escanaba artist who conducts the art workshop; Mrs. Fred Carlson, who teaches rugmaking; and Mrs. Helen Cloutier, who teaches writing.

The adult education program, which recognizes that the average age of U. S. citizens is increasing, is designed to give adults out of school an opportunity to keep their minds active and to learn new and interesting crafts and subjects.

Some courses are conceived by the director and his staff while others are started at the request of interested persons. A class will be started in any subject, when an instructor can be found, if 10 people will enroll. Any course which attracts less than 10 is cancelled.

"We are anxious to serve everyone," Director Ihlenfeldt stresses. The aim is to make the program one for the community, sponsored by the community, he explains.

Two new courses will be added after Christmas. A mental health series, for which Miss Esther L. Middlewood, director of mental health education in Michigan, will give three lessons, is planned, as well as a course on preparations for retirement and activities during retirement. Mrs. John Walch will be in charge of the course on retirement.

At present, an instructor is being considered for a course in landscape gardening, and the possibilities of courses in drafting and mathematics are being reviewed.

A series of three socio-dramas dealing with problems of pre-school, school age and adolescent children will be sponsored by the adult education program here after Christmas. The plays, enacted by students of Escanaba Senior High School, will be presented both within and outside the city of Escanaba, for PTA units and other groups.

Last year enrollment for courses offered in the two 16-week terms totaled 470. Peak enrollment in the adult program was reached in 1946 when about 600 were registered.

The classes were started here in 1944. Charles Follo, who now is director of the University of Michigan U. P. Extension service, was the first director. He was succeeded after four years by Allan Mathison, who two years later took charge of work training programs at the senior high school here.

The present director is beginning his fourth year with the adult program.

MAKING CLOTHES—Miss Carolyn Kroll here gets in some stiches on a garment while Mrs. Harold Snyder, instructor, looks on.

CERAMICS—Here you see a class in ceramics making figurines. Left to right are Mrs. Clifford Olson, Miss Naomi Staple, Mrs. Bertha Ades and Mrs. H. L. Brewer. The group is instructed by Mrs. Richard Flath.

MAKING RUGS—Mrs. E. E. Ellingsen puts to use the tips on rugmaking she gets in the class taught by Mrs. Fred Carlson.

GAS WELDING—Edward Cretens practices gas welding while Instructor Donald Iverson observes.

WOODWORKING—A pretty teacher, Miss Charlene Loebel, here makes wooden bowls while learning woodturning from Instructor Irwin Wolff.

THOSE STITCHES—Adults studying knitting, like Mrs. Frank Miketinac, get help from Miss Nina Ley, at left, in the adult education classes here.

STAR BY THE LEFT—Four members of the square dancing class taught here by Steve Baltic form a star by the left while taking lessons. Forty-two persons, including 15 couples, are enrolled. The instructor is in the background at the right and dancers, left to right, are Maurice Flynn, Mrs. Ed Olson, Ed Olson and Mrs. Conrad Finstrom. This week, the dancers will have a tea following class.

SWEDISH—One member of Rev. John Anderson's class in Swedish, Mrs. Nick Bonifas of Isabella, at right, is studying the language in preparation for a trip to Sweden, and another member, Mrs. Erik Bergh of Escanaba, next to the blackboard, recently came here from Sweden and is there to learn some English. The other class member shown here is August Ekstrom, a Great Lakes skipper. The instructor, who is pastor of the Mission Covenant church, is on the left. (All Photos by Daily Press)

## Death Without Dying Gets Fairly Common

By ALTON L. BLAKESLEE
AP Science Reporter

DENVER (AP)—Death without dying is becoming fairly common.

It always used to mean death when your heart stopped during an operation.

But now this heart-stoppage no longer means that the patient has really died, Dr. Sanford E. Leeds, surgeon of the University of California Medical School in San Francisco, told the American Medical Association.

**Hearts Re-Started**

By quick treatment, the person with a heart and breathing system which are in fairly good condition can be revived. Giving oxygen, reaching the heart to massage it, using stimulant drugs and electric shock can start the heart up again.

It must be done quickly, before stoppage of blood flow to the brain causes irreparable damage.

Dr. Gerald Frumess, dermatologist of the University of Colorado Medical School told the AMA a person's skin can give you tips about his emotions.

By muscle control, you may be able to keep your face from showing what you feel, he said. But you can't repress skin changes. These changes include blushing and the cold sweat of fear.

**Sensations Described**

Some skin changes or disorders may be the unconscious result of unrequited love, or lack of love. Severe itching and rubbing that removes skin may be a way of saying, "Stop picking on me."

There are several events that bring about skin troubles due to emotions, Dr. Frumess said:

Excitement, hostility and embarrassment may cause excess release of a nerve chemical that stimulates nerve fibers leading to the sweat glands. Result is flushing of the skin, oil secretion, sensations of itching, or hives.

Fear and anxiety may liberate another chemical that causes pallor, coldness, sweating, numbness, and crawling sensations.

**Big TV Program**

Under sponsorship of the association, television audiences were taken into the ward of a psychiatric hospital, a hospital specializing in heart disease and another where cancer is treated.

The telecast, scheduled by NBC for 68 stations, was called the largest for a single network in history.

From Los Angeles County Hospital, the Tv cameras showed the beating of a human heart and heart diagnoses techniques.

Scenes from Johns Hopkins at Baltimore, Md., showed a chanting auctioneer whose cancerous jaw was removed by surgery and another built in its place.

A patient recently recovered from a mental illness and another under treatment were shown from Colorado Psycopathic Hospital in Denver.

## Hunt For Reds To Be Continued

By JOHN CHADWICK

WASHINGTON (AP) — A possible obstacle to continuation of the Senate internal security subcommittee —and its search for Communists among American employes of the United Nations—was cleared away today.

Sen. Langer (R-ND) told a reporter he wants the subcommittee kept alive and is "strongly in favor of continuing its investigation of U. N. employes."

Langer previously had declined to state his position, of particular interest because in the new GOP-controlled Senate he will be in line to be chairman of the Senate Judiciary Committee, parent body of the internal security unit.

Langer, one of the two senators who voted against ratification of the U. N. Charter in July, 1945, fought to uphold President Truman's veto of the Internal Security Act written into law in the fall of 1950.

During an all-night Senate session in which a handful of senators made a vain effort to rally support for Truman's veto, Langer collapsed and was carried from the chamber on a stretcher.

His strong opposition to the act raised doubts as to whether he would favor continuance of the internal security subcommittee, set up late in 1950 to police enforcement of the new law and to investigate subversive activities generally.

Altogether, the Senate has voted the subcommittee $443,800 for its probes. Its authority will expire on Dec. 31, but Sen. Ferguson (R-Mich) said yesterday he will introduce a resolution to restore it after the next Congress convenes Jan. 3.

Langer is not now a member of the subcommittee and he declined to say whether, as chairman of the judiciary committee, he would take over direction of the internal security investigating unit.

Sen. McCarran (D-Nev), present chairman of the judiciary committee and author of the Internal Security Act, has served as chairman of the subcommittee. Ferguson is the ranking GOP member.

Langer also turned aside questions as to whom he might appoint to the group and what investigations it might undertake besides probing into charges that American Communists have infiltrated the U. N. staff.

Ferguson, in calling for extension of the internal security subcommittee, said its investigation of U. N. personnel was incomplete. He also urged the impaneling of a new federal grand jury to investigate the situation further.

A grand jury in New York that studied the matter for several months said in a presentment Tuesday that "flagrant and obvious cases of disloyalty" were found among Americans employed in the U. N.

U. N. Secretary General Trygve Lie announced the dismissal yesterday of nine U. S. employes who refused to answer questions about subversive activities asked by the Senate investigating group. Nine others had been dismissed previously.

## Red China Tightens Local Governments

SAN FRANCISCO (AP) — Red China's ruling Government Council has tightened supervision of local governments, abolished two provinces outright, and set up four new national agencies, Peiping radio disclosed.

The Red broadcast, heard in San Francisco, also disclosed that members of the all-powerful Government Council, headed by Chairman Mao Tze-tung, were picked to head three of the four new agencies.

Most important of these was a state planning committee, with Kao Kang as chairman. Kao is the boss of Manchuria and head of the Sino-Soviet Friendship Association, as well as one of the six vice chairmen who serve with Mao on the Government Council.

There was no elaboration on the planning committee, but presumably it would be the one to set up Soviet-style five-year development plans. From Kao's previous work in Manchuria and his close liaison with Russian officials, it appeared likely that increased Soviet technical help would be enlisted.

Another new government commission, for physical culture and athletics, was established with Gen. Ho Lung as boss.

The other two new agencies are the Ministry of Higher Education, headed by council member Ma Hsu Lun and the Commission to Eliminate Illiteracy with Chu Tu Nan as director.

Tightening of the grip on local governments was accomplished through administrative committees which will represent Peiping directly. Their job will be to "direct and supervise the work of the local governments" in their areas, the council ruled.

The Reds also abolished their newly created province of Ping Yuan and returned 29 counties to Shantung, and 27 counties, two towns and an industrial and ming area to Honan.

In another chance, ancient Chahar Province was abolished and its territory along Inner Mongolia split between Shansi and Hopeh Provinces.

## Death Takes Mother Of President's Wife

WASHINGTON (AP) — Mrs. David Willock Wallace, mother-in-law of President Truman, died at the White House Friday. Death was due to the infirmities of old age. She was 90 years old.

The President's mother-in-law died at 12:35 p. m., EST., The specific cause of death was given as cerebral thrombosis. She had been ill for several months.

**ENGLAND TRIP**

NEW HAVEN, Conn. (AP)—Yale's souash team really has something to look forward to. During next spring's vacation period—March 28 through April 7—the Eli squashmen will go to England to meet seven opponents.

## Merger Of 9 State Agencies Proposed

LANSING (AP)—The consolidation on nine state promotional agencies into a single department and a long range plan for capital improvements, were recommended today by the state "Little Hoover" committee.

The committee, technically the Joint Legislative Committee on Reorganization of State Government, said the nine agencies should be organized into a single department of development and promotion.

Agencies affected would be the Department of Economic Development, State Tourist Council, State Waterways Commission, Great Lake Tidewater Commission, Soo Locks Centennial Celebration Commission., State Cherry Commission, State Apple Commission, Board of Managers of the State Fair and Board of Managers of the Upper Peninsula State Fair.

Under the plan, the central agency would coordinate the advertising programs of the nine agencies and furnish central secretarial and budgeting services.

The present commissions then would become advisory councils to the new department.

The proposal for the long-range capital improvement program for the state would establish a system of priorities for building jobs.

Instead of state agencies bringing their yearly building proposals directly to the Legislature they would be channeled through the state building division.

The division would then submit its recommendations to the Legislature.

**NOT AROUND U. S.**

Pearl oysters are not found in the waters around continental United States. Only pearl oysters to be found in American waters are in a small bed at Pearl Harbor, Hawaii.

# Mississippi Soldier Who Fought To Death Wins Medal Of Honor

WASHINGTON (AP)—The nation's highest military award—the Medal of Honor—has been bestowed on a Mississippi soldier who fought to the death to protect the withdrawal of his comrades from a mist shrouded hill in Korea.

He is Pfc. Mack A. Jordan, 22 years old when he gave his life last Nov. 15, the son of Mr. and Mrs. John W. Jordan of Collins, Miss.

The 56th Medal of Honor announced by the Army for gallantry beyond and above the call of duty in Korea was awarded Pfc. Jordan for his lone and voluntary charge a Communist unit which had hurled back an American advance.

An eyewitness account of Jordan's heroic deeds was given the Army by his platoon leader. 2nd Lt. Edward F. Sheehan of Brockton Mass.

The platoon launched an attack on an enemy hill position under cover of darkness and mist. Near the crest the Americans were halted, then thrown back by a hail of enemy small arms and automatic weapons fire and a shower of grenades.

While the rest of the latoon started to fall back, Jordan crawled forward. He knocked out one machine gun nest with grenades and rifle fire. The surviving Reds withdrew to nearby positions, and Jordan tried to follow.

Before Jordan could clear the nest he had just captured the Reds rolled a packet of explosives down the hill. The blast blew off both of the American soldier's legs Despite these wounds Jordan continued to fire.

His comrades found him still fighting when they moved back up the hill. He was given first aid on the spot, then carried to the battalion aid station, but died on the way to the regimental collecting position.

## Rare Chinese Animals Shipped To Soviets

LONDON (AP) — Peiping radio announced today that Communist China has sent a first shipment of rare wild animals, reptiles and birds to the Soviet Union and other Iron Curtain countries.

Yangtze alligators, giant salamanders and other species of wild life found only in China have arrived in Russia, Hungary and Czechoslovakia, the broadcast said.

## Hermansville

HERMANSVILLE — Pvt. David Faccio, son of Mr. and Mrs. Victor Faccio, is attending radio school with the seventh armored division at Camp Roberts, Calif. Faccio entered the army in August.

Hiawatha Extension Club will have a Christmas dinner party at 7 p. m. Monday in the dining room of Rodman's Bar. Games will be played. Each guest is asked to bring a gift to be exchanged.

Linus Menard, Great Lakes Naval Training Center, is visiting his parents, Mr. and Mrs. Cyril Menard.

Mrs. Marco Massignon and daughter, Mrs. Ivano Dani and Charles Plasters have returned to Wayne after spending a week with relatives.

Highest building in the state of Washington is the L. C. Smith building in Seattle, 32 stories high.

## Three 17-Year-Olds Rob Montrose Store, Flee In Stolen Car

(By The Associated Press)

Five juvenile lawbreakers led police of the Flint and Kalamazoo areas a merry chase Thursday night before they were captured after brief, but action-packed crime careers.

The more serious of the two miniature crime waves started at Montrose, 10 miles north of Flint, Thursday night. Three 17-year-old boys, two of them armed with pistols, stuck up a drug store.

The pair forced three occupants of the store, including one woman, to lie on the floor while the store was looted of some $500 in cash and a supply of whisky, watches and razors.

When the pair fled to a stolen car, driven by the third member of the gang, one fired a shot but police said they did not know whether it was intentional or accidental. The bullet did not do any damage.

Fleeing down a dead-end street in their getaway, the trio wrecked their car and ran to the farmhouse of Stanley Proucha in Montrose.

They held Mrs. Proucha at gun-point while they tried to get the keys into the yard and when the boys went for the keys, Proucha grabbed a shotgun, Two shots were fired by the youths and one by Proucha before the robbers fled.

More than 100 policemen combed the Montrose area and finally spotted the trio near a railroad right of way. They were booked on an open charge pending further investigation.

Among the metals, silver is the best conductor of electricity.

For Her
General Electric, Presto, Sunbeam
STEAM IRONS
From
LAUERMAN'S

GIVE
Monarch
THIS CHRISTMAS
GAS or ELECTRIC RANGE
IT'S NEW! IT'S DIFFERENT!
See This Revolutionary Range.
The Only Range That Adds An Extra Electric Oven To Your Gas Range.
No Extra Wiring Needed. Just plug into a regular 110-volt outlet!

The Electric Oven is controlled with Electric Clock and Automatic Heat Control!
Choice of Colors:
• White • Red
• Chartreuse
• Black
Hurry Down To Our Store Because
Wednesday, Dec. 10
We will demonstrate this unusual range . . . see a roast cooked as you like it in the top Electric Oven . . . and at the same time we will bake biscuits and Christmas cookies in the gas oven . . . it's Great!
We Can Deliver And Install Any Range At Once . . . Use It Now . . . Pay Next Year.
"Come In And Get Your Free Holiday Recipes"
MAYTAG SALES
1019 Lud. St. Phone 22

Fine Foods for Festive Menus!
With the joyous holiday season just ahead — thoughts turn to good foods and holiday baking . . . so for your convenience turn to A&P Super Markets for all your holiday foods and baking needs.
A&P Come See at A&P

Makes Any Meal Taste Better — Ocean Spray Strained or Whole
Cranberry Sauce 16-Oz. Can 21c
Orange Juice 2 46-Oz. Can 49c
Blended Juice Florida 2 46-Oz. Cans 45c
A&P Pumpkin For Pies 29-Oz. Can 11c
A&P Sweet Potatoes 18-Oz. Can 27c
Bartlett Pears Iona 29-Oz. Can 29c
Fruit Cocktail 2 16-Oz. Cans 45c
Sultana Olives Refrigerator 10½-Oz. Jar 49c
Gelatine Dessert Ann Page 3 3¼-Oz. Pkgs. 17c
Green Giant Peas 2 17-Oz. Cans 41c
Comstock Pie Apples 19-Oz. Can 23c
French Style Lord Mutt Beans 2 16-Oz. Cans 33c
Madison Dill Pickles Qt. Btl 27c
Ripe Olives Sylmar 4-Oz. Can 15c
Iona Green Peas 3 16-Oz. Cans 35c
Cream Style Golden Corn Iona 2 15½-Oz. Cans 33c
Beef Stew
DINTY MOORE 24-Oz. Can 51c
For quick, easy to prepare meal — just heat and serve.
Chicken Fricassee
Swanson's 16-Oz. Can 51c
Delicious flavor with generous pieces of rich chicken — heat and serve.
Baby Food
Beechnut 3 4¾-Oz Jars 30c
Assorted varieties, strained. Complete selection.
Chicken of the Sea
Tuna 6½-Oz. Can 33c
Bite size for salads and delicious sandwiches. A real value.
Brook's Catsup
Extra Tangy 12-Oz. Btl. 19c
Adds extra flavor to meat dishes and hamburgers.
Dairy Butters
Wisconsin 8-Oz. Cello 19c
Each piece cello wrapped — delicious hard candy — children love 'em!
Redi-Meat Broadcast Luncheon Meat 12-Oz. Tin 45c
Broadcast Dried Beef 5-Oz. Jar 63c
Broadcast Corned Beef Hash 16-Oz. Can 35c
Broadcast Sliced Dried Beef 11-Oz. Can 34c
Broadcast Ham ala King 2¼-Oz. Jar 37c
Freshrap
Wax Paper 100-Ft. Roll 26c
Extra strong, extra white. Protects food.
Gift Suggestions . . . Festive foods make fine Christmas Gifts and A&P has a wide and wonderful selection to choose from . . . Fancy Fruit Baskets, Fruit Cakes, Canned Hams, Holiday Wrapped Cigarettes and Tobacco, Holiday Candy and many others. Be a smart Santa; order yours now.
Jane Parker 60% Nuts and Fruits
Fruit Cake 3-Lb. Cake $2.49
Canned Hams Boneless 1½-Lb. Can $2.13
Fancy Fruit Baskets Ea. $3.00 & up
Cigarettes Most Popular Brands Ctn. of 10 $1.89
Tobacco Prince Albert 16-Oz. Tin 91c
Cigars King Edward Box of 50 $3.00
HOLIDAY BAKING NEEDS!
Sunnyfield Family
Flour Enriched White 50-Lb. Bag $3.47
dexo Shortening Pure Vegetable 3-Lb. Can 79c
Mince Meat A&P Brand 10-Oz. Pkg. 19c
Seedless Raisins 1½ lb. pkg. 29c
Pineapple Slices Natural Brand Glazed 8-Oz. Pkg. 47c
California Fresh Dates 1 lb. pkg. 25c
Vanilla Extract Ann Page 4-Oz. Btl. 33c
Assorted Flavors
YUKON CLUB
Beverages 3 24-Oz. Btls. 25c
Plus Deposit
Natural Cheese AGED
Cheddar Cheese
Lb. 69c
Sliced Bacon No. 1 Quality Full Slices Lb. Pkg. 41c
Lamb Roast Choice Grade Shoulder Cut Lb. 43c
Braunschweiger Oscar Mayer 8-Oz. Pkg. 33c
Lamb Chops Choice Grade Shoulder Lb. 53c
Pork Chops Rib End lb. 33c
Pork Sausage Convenient Roll Lb. Roll 35c
Skinless Wieners Popular Brands Lb. 49c
Head Lettuce Crisp, Solid 48 Size 19c
Juice Oranges Florida Grown 5-Lb. Bag 35c
Tangerines Size 176 Doz. 39c
Grapefruit 80 Size 10 for 69c
Sunshine Strawberries 12-Oz. Can 29c
McIntosh Apples Juicy 2 Lbs. 25c
Libby's Grape Juice 2 6-Oz. Cans 35c
Clorox Bleach For All Laundry Needs Gal. Btl. 49c
Dog Food Peak Brand 100% Horse Meat 16-Oz. Can 19c
Season's Greetings Assorted
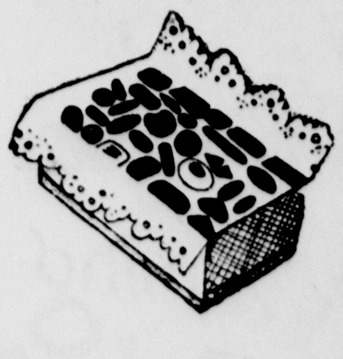
Chocolates 4-Lb. Box $1.95
Warwick Chocolate
Thin Mints Lb. Pkg. 39c
100% Filled
Candy Lb. Cello 29c
A&P Super Markets
THE GREAT ATLANTIC & PACIFIC TEA CO.
All prices effective through December 10th

# Santa and the PIRATES

AP Newsfeatures

Lucrece Hudgins Beale

**SYNOPSIS: Pirate Captain Longhair takes away the Prince's dagger, locks him in a cabin, and saids away. Desperate, the Prince climbs into the sleeping captain's cabin, snatches up a package he thinks is his dagger, and lowers himself over the side of the ship.**

**CHAPTER V**
**THE INVENTION DWARFS**

The Prince landed with a loud splash in the water below the moving pirate ship. The man on watch rushed to the side and peered over.

"What's doing there?" he called out.

Prince Jonathan slipped quietly below the surface of the water. When he raised his head for air the pirate ship had vanished in the darkness. The Prince waited. When he was sure the ship was out of sound's reach he swam towards land.

There was a wharf along the shore. The Prince climbed on it. He found himself in a strange village with amazing lamps. The lamps were lighted by thousands of fireflys.

There was only one street and it was in a perfect circle. Along the circle were dozens of little houses. The Prince ran from door to door. But no where could he get an answer to his knocks.

Finally he lay down in the street and went to sleep.

He awoke to find it was day and he was surrounded by dwarfs whose clothes were made entirely of flower petals.

The Prince sat up and rubbed his eyes. "I cannot believe what I am seeing!" he exclaimed. "Who are you?"

The prince rocked harder and harder until he felt his head would rock off. But he never got one inch closer to Santa Land.

"We are the Invention Dwarfs," said a dwarf clothed in daffodil petals, "We invent things."

"What kind of things?"

"Why, anything. Our clothes, for instance. We invented a way to keep flowers fresh forever. Then we wear them instead of clothes like yours which scratch and shrink and aren't very pretty to begin with."

"We also invent things for people," put in an eager little daisy robed dwarf. "We invent excuses for children to use when they haven't done something they ought to have done. Or have done something they ought not to have done."

Prince Jonathan was growing more and more excited. He said, "Do you invent things — I mean things that will do something."

"Sure," cried a dwarf. "We invent moving sidewalks and crayons that won't break and alarm clocks that won't wake anybody up."

"Could you invent me something?"

"Most certainly. We can invent anything."

"Then," said the Prince, "invent me a way to get to Santa Land just as quickly as I can!"

The dwarfs were delighted to have something to invent. They drew plans, consulted books, hammered and sawed, whispered endlessly. At last it appeared that they had made a rocking chair.

"Sit in it," the dwarfs ordered Jonathan. "It will rock you to Santa Land."

The Prince was amazed and delighted. He sat in the chair and rocked gently, Nothing happened.

"Rock harder!" ordered the dwarfs.

The Prince rocked harder and harder until he felt his head would rock off. But he never got once inch closer to Santa Land.

"Guess it's a failure," said the dwarfs cheerfully. "Lots of our inventions are failures. We'll try again."

So again they set to work drawing and consulting and whispering and hammering. By and by they presented the Prince with a pogo stick which is a stick with a spring in it that will jump you up and down.

"Jump with it," said the dwarfs. "It will jump you to Santa Land."

Jonathan was a litte discouraged but he did as he was told. He climbed on the stick and jumped and jumped. But he never jumped higher than a few inches and never got closer to Santa Land.

"Never mind. We will try again," said the dwarfs. "You mustn't get discouraged if you are an inventor."

But the Prince was very discouraged.

"I must get to Santa Land now—at once!" he cried. "Or it isn't any use in going at all."

(Next: Santa Land)

# Woman Has 100 Pairs Of Shoes

WEST PALM BEACH, Fla. (AP)—A woman who said she has 100 pairs of shoes, including 24 handmade pairs from Italy, denied in an answer to her multi-millionaire husband's divorce suit that she was a "spendthrift."

Mrs. Kinta Desmare Merrill of Palm Beach and New York City yesterday filed an answer to a divorce suit filed last June 23 by Charles Edward Merrill, member of the brokerage firm of Merrill, Lynch, Pierce, Fenner & Beane.

Merrill, 66, alleged his wife was guilty of extreme cruelty and had a violent and ungovernable temper.

Mrs. Merrill, in her answer and counter - claim, asked a divorce and:

1. That the court determine validity and rights of parties under an agreement of March, 1939, creating an irrevocable trust of $300,000, from which she says she rereceived $15,000 annually.

2. That the court order the plaintiff to pay as alimony such money as the court deems proper.

Merrill said in his suit that "due to Mrs. Merrill's extravagant tastes and whims" the family expenses amounted to approximately $30,000 monthly.

She admitted in her answer that prior to their separation on May 13, 1951, Merrill had "paid her bills on a scale befitting their station in life."

But, she said, although he once complained of the high cost of living, he didn't want to close or sell their Long Island home, Merrill's landing at Palm Beach or the home in New York City.

She revealed she owned 24 handmade pairs of shoes from Italy which Merrill asserted she had never tried on. She added that 14 pairs he brought her from Italy were too large.

They were married at Pensacola, Fla., in 1939.

## Perkins

**St. Ann's Society**

St. Ann's Society will meet Monday, Dec. 8, at St. Joseph's parish hall.

**Bethany Services**

Services will be held at Bethany Lutheran church in Perkins Sunday, Dec. 7, at 8 p. m. The confirmation class examinations will follow.

**Wedding In Gladstone**

Announcements have been received of the wedding of Mrs. Gladys Besson and Walter Nelson of Perkins, which took place in Gladstone Saturday. The couple will live in Perkins.

**Bethany Aid Meeting**

Bethany Ladies' Aid will hold a meeting and Christmas party Wednesday, Dec. 10, at 2 p. m., at the church. Members will exchange gifts. Pot luck lunch will be served.

**Briefs**

Mr. and M[illegible] Depuydt and baby spent several days with Mr. and Mrs. Ivan Gerou in Escanaba.

Dr. and Mrs. J. Case of Chicago are visiting at the home of her father, Fred Reese.

Mrs. Tom Gerovac returned from a two weeks' visit with relatives in Marenisco.

Mrs. Harry Clausen has left for a two weeks' stay with relatives and friends in Berrien Springs.

Dice found in the ancient tombs of Egypt are similar to those used by gamblers today.

# Book Of Complaints Clever Institution In Budapest Stores

By ENDRE MARTON

BUDAPEST, Hungary (AP) — This correspondent had to wait for the clerk in a Budapest shoe shop recently, and killed the time by idly turning the pages of a modest looking copy book suspended on a string, along with a pencil, at the side of the counter.

I was approached immediately by the manager of the state-owned store, who inquired anxiously if I had anything to complain about.

The "book of complaints," in its year of existence, certainly has turned out to be a very clever institution.

**Must Investigate**

About a year ago the Hungarian government ordered that every government office, state-owned undertaking or store which has "direct contact with the public" must keep a "book of complaints" easily accessible to everyone. The only exceptions are the armed organizations.

The decree explained that "criticism on behalf of the working masses has an important role in discovering faults and their elimination."

The decree also prescribed that an employe has to investigate every complaint written in the book and notify the complainant of the action taken.

Now, whether it is a capitalist country or a Communist country, there is always something to complain about. Nothing is easier than to make a few angry remarks in the ever-present book that is found in every industrial plant, large or small, the tax office, the post office, the state-run grocery, etc.

**Variety of Kicks**

The complaints noted in various stores, banks, restaurants and other public places in the main concerned two things: discourtesy of employes, and the lack or bad quality of goods.

There is, of course, a great variety in the way the complainants expressed themselves. For instance, one embittered customer, who had been looking in vain in every Budapest shoe store for a pair of ski boots and then been treated impolitely by a tired clerk, wrote only two rude words.

A gourmet, on the other hand, not only expertly criticized the quality of a beefsteak in a first class restaurant, but took the trouble to tell at length how the sauce should be prepared.

The mere existence of the book certainly influences the attitude of the employes. An impatient assistant is likely to calm down immediately at the customer's mere suggestion that he would like to see the "book of complaints."

**Bosses Make Good**

Criticisms concerning lack of goods or their quality are less effective. Such things depend not on the store but the authority in charge of production. But at least there is the possibility that the industrial bosses will try to make good the deficiencies.

The critic does not always know what happens to his complaint. A distinguished gentleman who wanted to use the telephone at the post office recently found the directory was torn to shreds. When he asked why the book was not replaced, the clerk answered impatiently, "Maybe it was you who tore it to pieces."

The gentleman complained, but received the non-committal report from the post office: "With reference to your complaint I wish to inform you that the necessary steps were taken."

During 1951, the American Bible Society sent 941,241 Bibles to the American armed services.

# Hockey Promoter James Norris Dies

CHICAGO (AP)—Funeral services will be held tomorrow for James Norris Sr., internationally known grain broker and sportsman, who died of a heart attack Thursday.

Norris, who was 73, entered Passavant Hospital Tuesday for treatment of a heart ailment. Services will be held at 3 p. m. (EST) at the Fourth Presbyterian Church. Burial will be at Mattituck, Long Island, N. Y.

Norris was president of the Norris Grain Company which he organized when he came to Chicago about 45 years ago from Montreal, his home city.

Although he had business interests throughout the world, he was best known as the promoter of hockey teams and in later years he shared ownership of five in the nation's biggest arena corporations. The arenas included Chicago Stadium, Madison Square Garden, St. Louis Arena, Indianapolis Coliseum and Olympia Stadium, Detroit.

It's FUN and PROFITABLE!

LOOK IN YOUR ATTIC, CLOSET OR BASEMENT FOR ITEMS THAT YOU NO LONGER USE OR NEED.

SELL THEM FOR EXTRA XMAS CASH WITH A WANT AD!

CHECK YOUR HOME FOR HIDDEN TREASURE — TODAY! The articles you will discover are worth CASH to others — cash you probably can use right now for Christmas buying. It's fun and it's profitable.

PHONE 692
to place a Want Ad!

ESCANABA DAILY PRESS

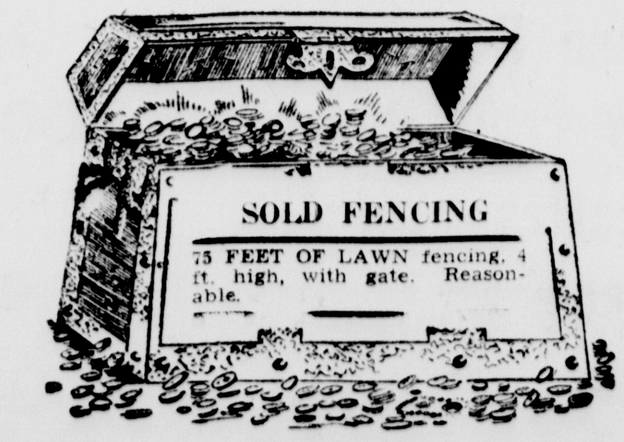


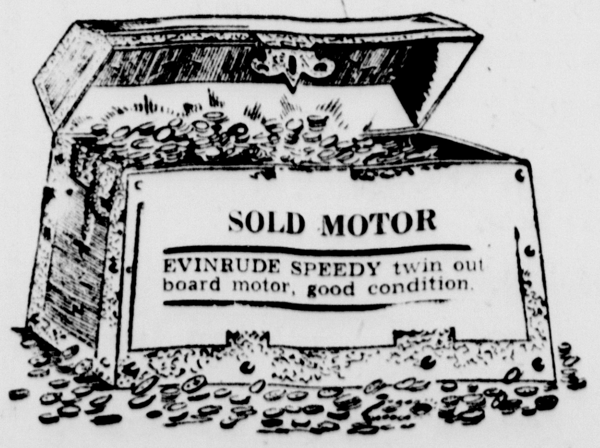

## NOTICE
## To the Taxpayers of the City of Escanaba

County and school taxes are due and payable at the City Hall on and after December 10, 1952.

Taxes are payable without penalty to and including January 10, 1953.

Signed:
Belle Harvey
City Treasurer


WOW! THAT '53 FORD

Coming Friday!

See it at your Ford Dealer's

## Vows Spoken By Louvaine Schils, Duane A. Johnson

Traditional bridal satin was worn by Miss Louvaine Ann Schils, daughter of Mr. and Mrs. John F. Schils, 513 S. 17th St., for her wedding Saturday to Duane Allan Johnson of Marquette. The double ring candlelight service at 7:30 p. m., was solemnized at St. Stephen's Episcopal church by the Rt. Rev. Herman R. Page, Marquette, Bishop of the Episcopal Diocese of Northern Michigan, assisted by the Rev. Joseph S. Dickson, rector of the church.

The princess style gown had a fitted bodice with a Queen Anne collar of rosepoint lace, long sleeves pointed over the hand and a bouffant skirt with rosepoint lace applique. The bride's veil was fingertip length, edged with lace and was caught to a seed pearl and rhinestone headpiece. She wore a two strand pearl necklace, the bridegroom's gift, and she carried a cascade of red and white roses and white pompons.

Miss Lois Nelson who was her cousin's maid of honor, wore American Beauty satin with Chantilly lace and nylon tulle trim and she carried a colonial bouquet of red roses and white pompons. Jane Johnson of Midland, a niece of the bridegroom, wore pale blue tiered organdy over taffeta for her role as flower girl. A Dutch bonnet and gauntlets of Alice Blue velveteen completed her costume. She carried a colonial bouquet of pink carnations and white pompons.

**Repection At Church**

Mrs. Schils attended her daughter's wedding in a teal blue crepe street length gown with which she wore grey accessories and a corsage of pink camellias. Mrs. Johnson wore a dress of mink color crepe with lace inserts. Her accessories were green and beige and her corsage combined bronze and yellow pompons.

Myron R. Johnson of Midland was best man for his brother. They are sons of Mr. and Mrs. Ollie S. Johnson of 207 E. Park St., Marquette. Ushers were Gordon C. Schils of Milwaukee, a brother of the bride, and Robert Bell of Marquette.

Two tall standards of white mums adorned the altar for the service. Traditional bridal music was played by Mrs. Alton Mallmann and she accompanied Miss Ruth Ahlquist who sang "The Lord's Prayer" and "Oh, Perfect Love."

The reception for 70 guests was held in the Guild Hall of the church. Decorations were Christmas pine and candles. Miss Joy Hogan of Green Bay and Miss Joyce Erickson of Milwaukee presided at the silver service and Mrs. Howard F. Chubb of Marquette served the wedding cake from a table covered with a hardanger cloth, a family heirloom made by the bride's maternal grandmother.

**Home In Ishpeming**

The newlyweds after a honeymoon in Green Bay, Chicago and New York City, will live in Ishpeming. The bride is a graduate of Escanaba High School and St. Luke's Hospital School of Nursing and has been employed as a staff nurse at St. Francis hospital. Her husband, a graduate engineer of Michigan College of Mining and Technology, Houghton, where he affiliated with Kappa Delta Psi, also attended Standard Oil Sales Engineering School, Chicago. He is an industrial salesman with the Green Bay division of Standard Oil Co., of Indiana.

Wedding guests included Mr. and Mrs. Myron R. Johnson and family, and Mrs. Anna Partridge, Midland; Robert Bell, Marquette; Gordon C. Schils, Miss Joyce Erickson, Lorn Griffith, Milwaukee; Mr. and Mrs. John F. Schils Jr., Hancock; Mr. and Mrs. Howard F. Chubb and son Peter, Marquette; Mrs. Herman R. Page, Marquette; Miss Joy Hogan, Green Bay and James Bardic, Eau Claire, Wis.

## Personals

Mrs. Lillian M. LaFave, 517 S. 8th St., left Sunday for Dallas, Tex., where she will spend the holidays with her son-in-law and daughter, Mr. and Mrs. R. G. Schmideler. Mrs. Schmideler is the former Gigi LaFave. She also will visit in Houston with her son and daughter-in-law, Mr. and Mrs. John C. LaFave.

Mr. and Mrs. George Anderson and children, 611 N. 23d St., and Mr. and Mrs. John Pearson of Wells have returned from Pulaski, Wis., where they visited Mr. Anderson's brother-in-law and sister, Mr. and Mrs. Robert Liss. They were accompanied home by Mrs. Peter Johnson, 816 Sheridan Road, who spent the past two weeks in Pulaski with her daughters, Mrs. Liss and Mrs. Gilbert Wendland.

THE ENGAGEMENT of their daughter, Freda, to Leo A. Whitlow has been announced by Mr. and Mrs. Phil Baribeau, 538 N. 18th St. Mr. Whitlow is a son of Mr. and Mrs. Walter Whitlow of Benton, Ill. The date of the wedding has not been set.

## Calvary Baptist Aid Wednesday

The Christmas meeting of the Ladies' Aid Society of Calvary Baptist Church will be held at 2:30 p. m. Wednesday in the church parlors. Mrs. Reynold Hamrin is chairman of the program which will include a solo by Mrs. Allen Goodman, a duet, "Silent Night", by Mrs. Anna Harrod and Mrs. John Anderson, a duet by Mrs. Goodman and Mrs. Marvin Mylander, a reading by Mrs. Arthur A. Glen and a talk by the Rev. Ted Johnson. Mrs. Carl Frans and Mrs. Gregory Klimetz are hostesses. The public is invited.

## Plan Reception For Charles Magnusons

Mr. and Mrs. Charles Magnuson of 214 Stephenson Ave., who are celebrating their golden wedding anniversary Saturday, Dec. 13. will be honored at a reception which will be given at 7:45 p. m. the anniversary day by the parish of the Ev. Covenant Church, at the church. Members and friends are cordially invited to attend. Mrs. Carl Lambert is chairman of arrangements.

Delicious luncheon salad: Cabbage—finely shredded — mixed with old-fashioned boiled dressing, celery seeds, and chopped cooked shrimp. Serve the salad with crusty rolls and tea or coffee.

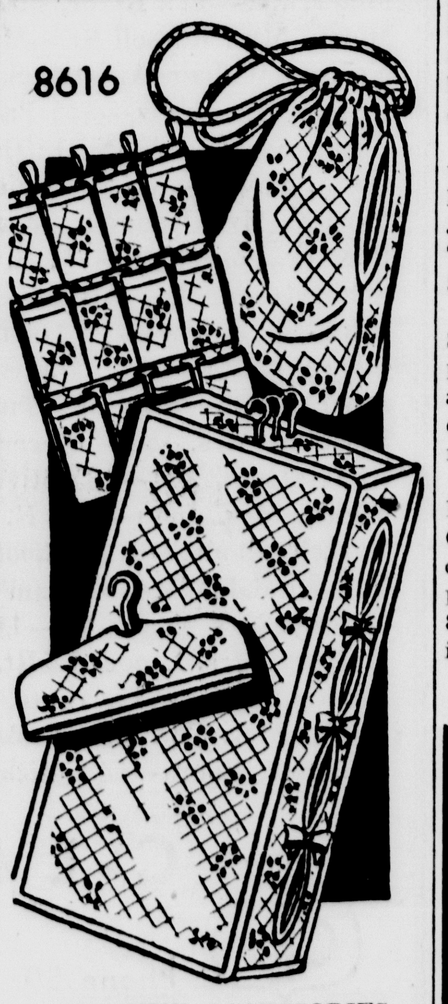


**COLORFUL ACCESSORIES**
**By SUE BURNETT**

The perfect answer for a neat and orderly closet. Accessories that are useful as well as colorful. Make the shoebag, hanger cover, laundry bag and dress bag in gay chintz, cretonne, denim or striped ticking.

Pattern No. 8616 is a sew-rite perforated pattern. Dress bag 3⅝ yards of 35 or 39-inch; shoe bag, 1½ yards; laundry bag, 1 3/4 yards; hanger cover, 5/8 yard.

For this pattern, send 30 cents IN COINS, your name, address size desired, and the PATTERN NUMBER to Sue Burnett, Escanaba Daily Press, 372 West Quincy St., Chicago 6, Ill.

Ready for you now — Basic FASHION for '52 Fall and Winter. This new issue is filled with ideas for smart, practical sewing for a new season gift pattern printed inside the book, 25 cents.

## Lucille Jensen, Clarence E. Zeno Exchange Vows

Marriage vows were spoken Saturday afternoon by Lucille Jensen, daughter of Mr. and Mrs. Victor Nelson of 321 N. 13th St., and Clarence E. Zeno, son of Mr. and Mrs. J. Clarence Zeno, 819 N. 18th St., Escanaba. The nuptial ceremony at 4:15 was performed by Father Francis Hollenbach at St. Patrick's Rectory.

The bride was dressed in a ballerina gown of irridescent blue taffeta. Her hat was winter white and she wore a corsage of white gardenias and a rhinestone bracelet the gift of the bridegroom.

The attendants were Louella Nelson and Harold Nye. The maid of honor's dress was of pumpkin shade taffeta. She wore beige accessories and a corsage of bronze and white pompons.

Mrs. Nelson was attired in rose-grey crepe for her daughter's wedding. Brown accessories and a pink carnation corsage completed her costume. The bridegroom's mother wore steel grey with black accessories and a corsage of yellow carnations.

Following the ceremony a buffet supper for relatives was served at the home of the bride's parents. Assisting at the reception were Mrs. A. A. Gordon, an aunt of the bride, and the Misses Marian Zeno and Lorraine Guay. A large wedding cake with an arrangement of tapers and white mums formed the centerpiece.

The couple left for a week's honeymoon in Milwaukee, Cleveland and points in Lower Michigan.

The bride is secretary to the principal at Escanaba Senior High School. Her husband is in the Industrial Engineering office of the Harnischfeger Corporation.

## Births

Mr. and Mrs. E. A. Berkholtz, 198 East 1st St., Fond du Lac, Wis., are the parents of a son born Dec. 5 at St. Agnes hospital in that city. The baby is the second child in the family. The first, also is a son, Brian Lyn. Mrs. Berkholtz is the former Adele Pepin, daughter of Mr. and Mrs. Richard Pepin of 822 N. 19th St., Escanaba.

Paul Dennis is the name of the son born Dec. 5 at St. Francis Hospital to Mr. and Mrs. Emil P. Skrobiak of Bark River. The baby weighed 5 pounds and 14 ounces.

Mr. and Mrs. John C. Hemes, 1309 5th Ave. S., are the parents of a son, Richard John, born Dec. 6 at St. Francis Hospital. The baby weighed 8 pounds and 1½ ounces.

Nancy Jean is the name of the daughter, born Dec. 6 at St. Francis Hospital to Mr. and Mrs. John J. Giroux of 319 S. 19th St. The baby weighed 6 pounds and 5 ounces at birth.

Mr. and Mrs. Raymond A. Sundquist, Rapid River, are the parents of a son weighing 7 pounds and 8½ ounces, born at St. Francis Hospital Dec. 5. The baby's name is Daniel Allen.

Mr. and Mrs. Lawrence H. Bouchard, 504 Wisconsin Ave., Gladstone, are the parents of a daughter born at St. Francis Hospital Dec. 5. The baby weighed 8 pounds and 7 ounces. Her name is Patricia Ann.

ENGAGED — Mr. and Mrs. Edward C. Roberts of Grand Marais announce the engagement of their daughter, Carol Rita, to Richard Everett Miller, United States Coast Guard, son of Everett Miller of Bremerton, Wash. A June wedding is planned.

## AS WE LIVE

### Young Wife Deserves Break In Dull Housework Routine

By Elizabeth B. Hurlock, Ph.D.

No one expects a man to work at his job around the clock seven days a week. Why then should a woman be expected to? It is what this young woman's family asks of her:

**(Q) "I am 21-years-old, have been married 3½ years, and have two small children. I am always in the house, working and taking care of the children. When I ask to go to a movie once a week, my husband becomes very angry and accuses me of wanting to go out with other men. He never takes me out and says I should be happy just taking care of the house and the children. Don't you agree that a woman should have some outside enjoyment? I have discussed this with my parents and they also say that my place is in the home, and that I just married too young. There are times when I am content to be at home but lately I seem to be discontented."**

(A) You were very young to marry and to have the responsibilities of a home and two children. But now the important thing is to organize your life so that you can be a happy and contented wife and mother.

Your husband and parents are taking an unreasonable attitude. They expect more work and more confinement from you than is expected of any man, woman, or child I know. Does your husband work constantly? Doesn't your mother ever go out of the house?

So long as they obviously won't help, it is up to you to help yourself. You need a change of scenery, a change of interests, and occasional fun. Here are some ways you can get these without neglecting home or children.

Arrange with a friend to take care of your children occasionally while you go to a movie during the day. You could take them to the friend's home and pick them up on your return. Try staying out for only two or three hours at first and then, if all goes well, lengthen the time. Return this favor by taking care of your friend's children. You might also invite friends with young children to spend the afternoon with you or take your children to a friend's home. The change of scenery would be good for them and you.

## Adult Religion Classes Special Meeting Tonight

A special meeting sponsored by the combined adult religion classes of Escanaba and Gladstone will be held tonight at 8 at the William Bonifas Auditorium.

"Captains in His Army," a vocational movie of the diocesan priesthood will be shown, under the direction of Father Charles Carmody of Garden.

Following the movie, those in attendance will adjourn to St. Joseph's Church across the street from the auditorium, where Father O'Neil d'Amour will officiate at Benediction of the Blessed Sacrament and veneration of a relic of Blessed Pius X, world wide patron of the Confraternity of Christian Doctrine.

The general public is invited to attend.

## Church Events

**Salvation Army**

Salvation Army meetings Tuesday, Dec. 9, are the Corps Cadet class at 7 p. m. and the Young People's Society at 8 p. m.

* * *

**Bethany Boy Scouts**

Bethany Boy Scouts will meet at the church Tuesday at 7 p. m.

* * *

**Danforth Bible Study**

Bethany Bible study at Danforth will be held at the home of Charles Frederickson, Gladstone Rte. 1, Tuesday at 7:30 p. m.

* * *

**Bark River Fellowship**

The Young Fellowship of the Bark River Methodist Church will meet at 8 p. m. Tuesday at the church.

* * *

**W.S.C.S. Cleaning Bee**

Members of the W.S.C.S. of Central Methodist Church are requested to meet at the church Tuesday afternoon for the annual pre-Christmas cleaning bee.

**Central Choirs Meeting**

The Junior Choir of Central Methodist Church will meet Tuesday at six o'clock p. m. The Adult Choir will meet at 7 o'clock.

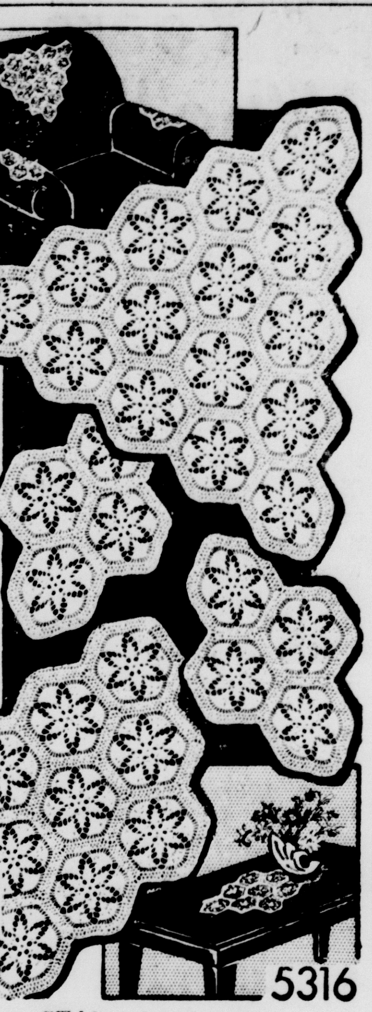


**STARRY BEAUTY**
**By MRS. ANNE CABOT**

Here is a star-like crocheted motif that may be used in countless ways; for a buffet or vanity set, runner, doily, chair back set, tablecloth or bedspread. You'll enjoy making any one of these items or matching sets.

Pattern No. 5316 contains complete crocheting instructions, material requirements, stitch illustrations and finishing directions.

Send 25c in COINS, your name, address and the PATTERN NUMBER to ANNE CABOT, Escanaba Daily Press, 372 West Quincy, St., Chicago 6, Ill.

Anne Cabot's New Album of Needlework is chock-full of grand designs, plus exciting features and a gift pattern printed in the book 25 cents.

## Social—Club

**Daughters of Job**

Regular meeting of the Daughters of Job, Bethel No. 9, will be held this evening at 7 at the Masonic Temple.

* * *

**Woman's Club**

All members of the Escanaba Woman's club are reminded to bring canned goods to the meeting of the club at 2:30 p. m., Tuesday in Westminster hall in the Presbyterian Church.

* * *

**Noble Grands Meet**

The Past Noble Grand's Club will hold their regular monthly meeting Tuesday, Dec. 9, at 6:30 p. m. n Oddfellows Hall. A pot luck supper will be served and Christmas gifts will be exchanged.

## Christmas Bazaar At St. Stephen's

St. Stephen's Guild and Woman's Auxiliary will sponsor the annual holiday bazaar and tea Thursday, Dec. 11, at 2:30 in the Guild Hall of the church. The public is invited.

## Auxiliary Party At K. Of C. Club

The Knights of Columbus Club Rooms will be the place of the American Legion Auxiliary's annual Christmas party Wednesday evening instead of the Legion Club Rooms, as first announced. Mrs. Vagn Gydesen, will preside in the absence of the president, Mrs. John Finn, who is hospitalized. The program will include vocal numbers by Joyce Winling accompanied by Carol Sedenquist and Christmas stories by Mrs. Henry A. Donnally. Members may invite guests to attend the meeting.

For The Entire Family
LOAFER SOX
At
LAUERMAN'S

TAKE IT WITH YOU
AND SAVE MONEY
By calling periodically at our store for milk and other items, you can save substantially. Give it a try!
Pasteurized Milk ........... quart 17¢
Homogenized Milk ........... quart 18¢
Chocolate Milk ........... quart 19¢
LAKELAND DAIRY STORE
430 South 10th St. Phone 606

SO CLEARLY! SO EASILY!
Discover how you may correct poor hearing with amazing ease. Enjoy new happiness and opportunity. Write, phone or come in for details about the sensational new
Beltone QUALITY HEARING AIDS
JOS. TEMMER
ESCANABA, MICH.
Please send me, without obligation, the valuable, new FREE book that tells the secret of how to hear again.
Name........................
Address........................
Town.................State..........
PLEASE PRINT

NOTICE
Until further notice we will observe the following store hours:
Open Daily ...... 9 a. m. to 9 p. m.
Sundays .......... 9 a. m. to 1 p. m.
Roberts' Grocery
320 Ludington St.

For Him
OLD SPICE SHAVING SETS
From
LAUERMAN'S

PHONE
Escanaba 134 or Gladstone 4061 for fast pick up of dry cleaning.
Our courteous drivers will deliver your cleaned clothing to your home, saving you two trips. Call us today!

Yes, it's time now to pick up your phone and call us. You'll want your holiday wardrobe ready in the very near future, so please don't wait any longer. Avoid the last minute rush!
Escanaba Steam Laundry Cleaning and Dye Works
Escanaba, Phone 134 Gladstone, Phone 4061

SHERWIN-WILLIAMS
Next To Delft Theatre Phone 2376
OPEN A CHARGE ACCOUNT — WE DELIVER

# Devine To Speak At Grid Banquet

Dan Devine, new freshman football coach at Michigan State College, East Lansing, will be the speaker at the Manistique Rotary Club annual football recognition banquet Monday evening, Dec. 15, it is announced.

The banquet will be held at the Elks temple, beginning at 7, with members of the Manistique high school varsity grid team and their coaching staff as guests. Fathers of all players also will attend the banquet.

The Manistique Lions and Quarterback clubs are joining with Rotarians in honoring football players.

Devine will speak and show motion pictures of the 1952 Michigan State-University of Michigan game at a program following the banquet. Other Manistique high school athletes are invited to attend the program.

A former sports star at the University of Minnesota, Duluth branch, Devine attended the Proctor, Minn., high school where he earned letters in football, baseball, track and basketball.

He served in the Air Force during World War II, and played basketball at Springfield College and football at Las Vegas Army Air Field.

Following military service he enrolled in the Duluth branch of the University of Minnesota, lettering in football, basketball, tennis and track.

After getting his degree he coached two years at East Jordan high school where his football teams were undefeated and both his basketball and baseball teams copped league championships.

In 1950 Devine was named a graduate assistant at Michigan State, working as an assistant coach of the freshman squad. This year he was advanced to head freshman mentor.

# Tree Waits 2 Years For Marine Who'll Never Come Home

ALBUQUERQUE, N. M. (AP)—The once - gay tinsel ornaments are a bit faded and dusty now. The branches are brittle and the needles are dropping off.

But a Christmas tree in a modest Albuquerque home still is waiting for a Marine who will never come home.

The tree was decorated two years ago . . a special tree for a special Christmas for a special Marine. Cpl. Richard Lopez was coming home for good after two years in the merchant marine and six years in the Marine Corps.

Mr. and Mrs. Salvador Lopez had just turned on the lights two years ago when a letter came from Richard. He would be a little delayed; the Chinese had just entered the Korean War. Please save the tree.

The branches were still green when they learned Richard was trapped with other Marines in the Chosen Reservoir area. The ornaments glowed a bit brighter when they learned he had escaped and was coming home.

They moved into another house and took the tree carefully along.

They didn't notice the tree was turning brown until the day they got a telegram saying Richard had been drowned at Kobe, Japan, on July 15, 1951—on his way home.

The lights were turned on again yesterday on the little tree. It'll be up again next year.

"I promised him I would save his Christmas for him," said Mrs. Lopez.

## Woman Receives Minor Injuries In Crash Dec. 6

Laura C. VandeWalle, of Manistique route one, sustained cuts and bruises on her right knee in an accident at 6:50 p. m. Saturday on US-2, two miles east of Manistique. She was taken to her home.

She was a passenger in a car driven by George D. Brown, 54, of Manistique route one, which was involved in a crash with a machine driven by Howard R. Bennetts, 32, of 16½ Newark, Battle Creek.

State police reported that Brown, traveling east, made a left turn off US-2 and was hit by the approaching Bennets car. Both machines incurred substantial damage.

Brown was ticketed for failure to yield right of way.

## City Council To Have Meeting At City Hall Tonight

A regular meeting of the Manistique City Council will be held tonight at City Hall, starting at 7:30.

Only routine business is listed on the agenda, it is reported by H. W. Heideman, city manager.

## Levine Testimonial Banquet To Be Held Tomorrow Evening

A testimonial banquet honoring Joe Levine will be held tomorrow night by Manistique Post 4420, Veterans of Foreign Wars, at the VFW building, N. Maple Ave.

The banquet, scheduled for 7, will honor Levine for numerous services he has performed for the organization. A program will follow the meal.

## City Briefs

Miss Mary Ann New, N. Cedar St., is visiting in Milwaukee with friends and relatives.

Mrs. Michael Kerrigan and daughters, Pamela and Penny, and Mr. and Mrs. A. C. Giordano and daughter, Susan, of Detroit, were recent visitors of Mr. and Mrs. Joseph New, N. Cedar St.

Elmer Gundersen, of Loraine, Ohio, has returned to his home after attending the funeral here of his father, Bert Gundersen, and visiting his sister and brotherd-in-law, Mr. and Mrs. Glen Riley, 183 River St., and other relatives and friends.

## Fine Of $210 Paid For Overweight In Justice Court Here

Another truck operator through the Manistique area learned in local justice court last week that new Michigan law makes transporting overweight loads on state highways an expensive proposition.

Robert C. Kanzler, of Trout Lake, driving a log truck owned by John E. Kanzler, also of Trout Lake, paid a fine of $210 plus costs of $4 for transporting a load which was 3,500 pounds overweight.

The truck was ticketed Dec. 1 on US-2 near Gulliver by weighmasters of the Michigan State Highway Department. The logs were being hauled from Brevort to Escanaba.

## No Bad Faults

HOUSTON, Tex. (AP) — A stepfather and his wife yesterday asked District Judge Roy F. Campbell for permission to adopt her two young sons.

Both boys favored the adoption.

"Does your present husband have any bad faults?" the judge asked the woman.

"Well, sometimes he leaves his socks in the living room," she replied.

The judge permitted the adoption.

## Briefly Told

**MYF Meeting**—The Intermediate Methodist Young Folks will meet in the First Methodist Church tonight at 7.

• • •

**Men's Club**—The Men's Club of the First Baptist Church will meet in the church Tuesday evening. A 6:30 pancake supper will precede the meeting.

• • •

**Dies in Washington**—Word has been received here of the death of Mrs. Anton Olson, of Edmonds, Wash., Thursday morning, Dec. 4. Mrs. Olson was known here by many folks as Agnes Flodin.

• • •

**Lady Foresters**—Lady Foresters will have a planned pot luck at 6:30 tomorrow evening in the basement of St. Francis de Sales school. Also scheduled are exchange of gifts, a social hour and program.

* * *

**Legion Auxiliary**—The Legion Auxiliary will hold its annual Christmas party in the Legion club rooms tonight. Pot luck lunch will be served. The meeting is scheduled for 8 and there will be an exchange of gifts.

• • •

**Speeder Pays**—Donald Ruggles Walz, 28, of Chelsea paid a fine and costs of $10 in Manistique justice court Saturday on a speeding charge. The payment was made by mail. Walz was ticketed Nov. 20 by Michigan state police for exceeding the speed limit with a car and trailer.

• • •

**Meet Tomorrow**—The Manistique Women's Club will meet at 3 tomorrow afternoon at Lakeside school. The program will be featured by Christmas retadings presented by Gunther C. Meyland, faculty member of Northern Michigan College of Education, Marquette.

## New Christmas Volumes Added To Library Here

Several of many new outstanding Christmas books in the Manistique public library are now on display in the window of Johnson's Cleaners, S. Cedar St., it is announced.

The Christmas group includes the following:

New plays for Christmas, selected by A. P. Sanford, which includes plays of simple and inexpensive setting and costuming which meets the needs of religious and secular entertainments.

Christmas Bells Are Ringing, a delightful anthology of poetry for the holiday season, collected by Sara and John Brewton.

John Hadfield's The Christmas Companion, a collection of Christmas chronicles that indicate something of the feeling and continuity behind Christmas—the unseen fabric of the Twelve Days.

1001 Christmas Facts and Fancies, by Alfred Carl Hottes, which contains pageant suggestions, new ideas for home fun, decorations and food.

The World's Greatest Christmas Stories, edited by Fritz Kredel and Erick Posselt, presenting in one volume for the first time the masterpieces of 23 different nations.

The twelve Days of Christmas, by Klonka Karasz, depicting a traditional song in magnificent four-color illustrations.

The new juvenile selections include:

Danny Boy, by Alice Goudey, a story of the performing pony which left a carnival to live in Pleasantville.

Tom Robinson's Lost Dog Jerry, an exciting tale of the big St. Bernard which was "not particularly brilliant but he had a heart of gold, was always well mannered, and always wore a pleasant smile."

Lasso Your Heart, by Betty Cavanna, a lively and heart-warming story of cousins of vastly different backgrounds.

Rustlers on the High Range, by Montgomery M. Atwater, one of the best stories of the range war between cattlemen and the Forest Service.

Buffalo Bill, written and lithographed on stone by Ingri and Edgar Parin d'Aulaire, a biography which is as colorful and dramatic as the career of Buffalo Bill himself.


**Beware Coughs From Common Colds That HANG ON**

Creomulsion relieves promptly because it goes into the bronchial system to help loosen and expel germ laden phlegm and aid nature to soothe and heal raw, tender, inflamed bronchial membranes. Guaranteed to please you or money refunded. Creomulsion has stood the test of millions of users.

**CREOMULSION**®
relieves Coughs, Chest Colds, Acute Bronchitis


# Yule Ads Printed On Most Expensive Paper In History

By SAM DAWSON

NEW YORK (AP) — Merchants with their eyes on customers' Christmas dollars appear to be setting new records for volume of newspaper advertising.

If you feel that next Sunday's paper is unusually heavy, you'll probably be right. Some Metropolitan papers will run extra sections to take care of the pages on pages of promotional ad copy that individual retailing giants are buying—as they compete for what they hope will be the biggest holiday sales volume ever.

Santa's picture, and the come-on for the gifts he might bring you, will be printed, however, on the most expensive paper of any Yuletide, to the dismay of many a publisher.

**From $50 To $126**

Newsprint, delivered in New York, is at an all-time high of $126 a ton, compared with $50 before World War II.

This has spurred a hunt by troubled publishers for new sources of paper. For example: Sugar cane waste, hardwoods, or deinked waste paper.

The costly paper has caused some dailies to raise the price of their sheets and many have advanced their advertising rates, but still complain that rising costs have forced their break - even point uncomfortably high. But the higher rates haven't — as yet— stopped the tide of advertising.

Even the bid of radio and television for the advertisers' dollar hasn't kept the newspapers from setting new records.

**Circulation Doubled**

The American Newspaper Publishers Association says that newspaper circulation has grown twice as fast since 1920 as the population of the United States, and is now at 54 million copies daily, almost double its total 32 years ago.

The supply of newsprint to take care of the ads, and the comics, and oh, yes the news, appears adequate — although publishers call it "tight, at the price we want to pay." The ANPA estimates consumption this year will approach six million tons, and available supply should top that slightly.

**TRANSATLANTIC TV**

NEW YORK (AP)—Television experts, in anticipation of the day when television will be transAtlantic, say that it shouldn't be difficult for Americans to see the Pope celebrating mass at the Vatican on Christmas Day in the near future. However, they do not expect this to happen before Christmas, 1953, if then.

**CARD OF THANKS**

We wish to take this opportunity to thank each and everyone who assisted us in any way during our recent fire loss. Especially do we thank the American Legion and VFW Auxiliary for their help. These acts of kindness will remain with us forever.

Signed
Mr. and Mrs. Elmer Tufnell


**OAK THEATRE**
Manistique, Michigan
Evenings 7 and 9 p. m.
Last Times Tonight
"PONY SOLDIER"
Tyrone Power—Cameron Mitchell
Starts Tuesday
"ISLAND OF DESIRE"
Linda Darnell - Tab Hunter


# NOTICE
## To the Taxpayers of Germfask Township

Notice is hereby given that county and school taxes are now due and payable to the township treasurer.

Said taxes may be paid at my home without penalty at any time up to and including Feb. 28, 1953, except during the period from Dec. 19 to Jan. 5.

The last day for paying taxes to the township treasurer is Feb. 28, 1953.

Leonard England
Township Treasurer

## Obituary

**JOSEPH TANNER**

Funeral services for Joseph Tanner, 424 N. Houghton Ave., who passed away Wednesday, were held Saturday at 2 p. m. from the Messier-Broullire Funeral Home with the Rev. Paul Sobel, of the Presbyterian Church, officiating.

Mrs. Scott Creighton was organist for the service.

Pallbearers were Everett Wood, Oscar Anderson, John Marsino, Howard Williams, Fred Hinkson and Arthur Demars.

Buiral took place in Fairview cemetery.


**Quick! Break Up CHEST COLDS' painful local CONGESTION**

Rub on highly medicated, *concentrated* Musterole. It *instantly* starts to relieve coughs, sore throat and helps break up local congestion. Musterole creates a wonderful *protective warmth* on chest, throat and back!

rub on **MUSTEROLE**


More people get more news from newspapers than from all other sources combined.


# One of the Persons Listed Below
## Will Receive As A Christmas Gift A $359.50 MONARCH GAS RANGE ON DEC. 24

**Be Sure To Vote For Your Favorite Candidate**

**Every Cash Sale Slip At The C-L Hardware Can Be Voted Through Dec. 23—With Each Penny Representing One Vote.**

**Here Are The Candidates:**

Anderson, Arla—Rt. 1, Manistique.
Bosanic, Marcus Sr.—345 N. Cedar, Manistique.
Bowers, Wells—Gulliver.
Burdette, Iva—135 E. Elk, Manistique.
Carlson, Linnea—Thompson.
Cousineau, J. Earl—402 Walnut, Manistique.
Danielson, E.—236 N. Cedar, Manistique.
Davidson, Mrs. John—Rt. 1, Manistique.
Grimsley, Mrs. John—531 Manistique, Manistique.
Hallen, Mrs. John—137 Arbutus, Manistique.
Hentschell, Robert—591 Manistique, Manistique.
Hentschell, William—514 Oak, Manistique.
Hider, Mrs. Earl—Rt. 1, Manistique.
Holmberg, Mrs. Ray—Manistique.
Johnson, Cliff—Rt. 1, Manistique.
Kasun, John Sr.—209 N. Cedar, Manistique.
Lakosky, John—Rt. 1, Manistique.
Leppek, Mrs. Peter—Germfask.
Lundberg, Mrs. John—Manistique.
Marks, George—603 Manistique, Manistique.
Miller, Joe—127 River, Manistique.
Minor, Mrs. Russell Sr.—Manistique.
Norton, William A.—121 S. Second, Manistique.
Olson, Mrs. Frank—545 Park, Manistique.
Olson, Joyce—226 N. Fifth, Manistique.
Olson, Lowell—Rt. 2, Manistique.
Pawley, Mrs. Isaac Sr.—Gulliver.
Roemer, Josephine—144 S. Second, Manistique.
Scharstrom, Mrs. Alfred—148 Weston, Manistique.
Schnurer, Chris—619 Michigan, Manistique.
Sikarski, Leo—Rt. 2, Manistique.
Stoor, Edith—731 Oak, Manistique.
Streeter, Mrs. Dale—Germfask.
Swartstrom, Jim—135 River, Manistique.
Tiglas, Mrs. John—329 N. Cedar, Manistique.
Tyrrell, Lionel—211 Schoolcraft, Manistique.
Van Arsdale, Mrs. William L.—303 Lake, Manistique.
Voisine, Mrs. Frank W.—111 Chippewa, Manistique.
Walters, Mrs. Leonard—Rt. 1, Manistique.
Winkel, Alvin—Star route, Manistique.
Wolfe, Mrs. Garland—Cooks.
Williams, Laura—543 Michigan, Manistique.

QUALITY HARDWARE COSTS LESS
**C-L HARDWARE**
E. E. Cookson
Phone 59 — Manistique


## Long and Short

**HORIZONTAL**
1 A quicker way, a short ——
4 Long garment
8 Fuel
12 Some
13 Cry of Bacchanals
14 Heraldic band
15 Russian village
16 Ivory substitute
18 Height, be it long or short
20 Birds' homes
21 Correlative of neither
22 Short attack
24 Long-time custom
26 Mail
27 Tree fluid
30 Each
32 Crushing device
34 Considered
35 Glimpses
36 Short type measures
37 Have been recumbent
39 Ileum (comb. form)
40 Misfortunes
41 Every one
42 Spaghetti (It.)
45 Animated
49 Weave together
51 Australian ostrich
52 Flow
53 Heavy blow
54 Moral offense
55 Finishes
56 Long or short betting advantages
57 Sainte (ab.)

**VERTICAL**
1 Eccentric wheels
2 Distinct part
3 Despotic rules
4 Happen again
5 Above
6 Short jacket
7 Lamprey
8 Propelled with a long stick
9 Love god
10 Landed
11 Spreads to dry
17 Connects
19 Tribe emblem
23 Quivering
24 Walk in water
25 Candid
26 Foot lever
27 Quiet
28 Toward the sheltered side
29 Mexican coin
31 Basement
33 Spigot
38 Brooklyn is on Long ——
40 Roman roads
41 States
42 Tube
43 Presently
44 Nailhead
46 Chilled
47 Give forth
48 Sand hill
50 Card game

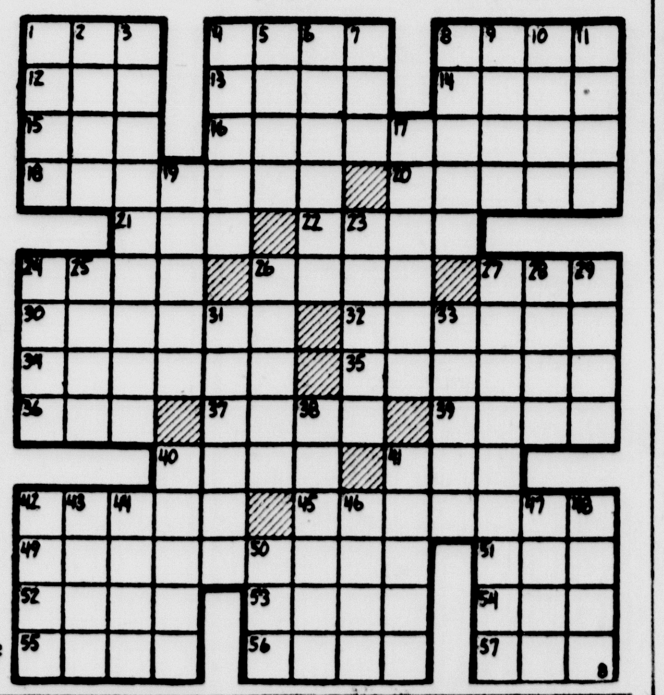

Answer to Previous Puzzle

Out Our Way — By J. R. Williams

Our Boarding House — with Major Hoople

Bugs Bunny

Priscilla's Pop — by Al Vermeer

Blondie — by Chic Young

# How Much A Week Are You Losing By Not Using An Escanaba Daily Press 'For Rent' Ad?

**Phone 692** — It's easy to place an Ad. Just telephone 692 the day before you want your ad to start and ask for the Press Ad-Taker — **Phone 692**

ESCANABA DAILY PRESS
WANT ADS
BRING QUICKEST RESULTS

**MINIMUM CHARGE 60 CENTS A DAY (12 WORDS OR LESS)**

| Rate Per Word Per Day | |
|---|---|
| One day | 5c a Word |
| Two days | 4½c a Word |
| Three days | 4c a Word |
| Six days | 3½c a Word |

**Place ad for six days or less. Cancel when you get results. You will be charged only for number of days run.**

**Remember —ad must be placed before 5:30 p. m. the day before publication.**

## For Sale

TWO POOL TABLES; showcase; Duo Therm oil burner with blower; coal heater; three electric motors, $2.00 each; car radio, $10.00. 228 Stephenson Ave., evenings. 9066-343-3t

For Christmas—"America's most wanted outboard"—MERCURY! Models on display! SPORTS-MARINE EQUIPMENT COMPANY, 1317 Ludington Street. Phone 13W. Next to Tommy's Lunch. C-343-tf

LARGE CORNER SINK; kitchen cabinet; blond oak 12 ft. showcase; flat top office desk; small double windows with trimmings. Phone 1425-R. 9102-340-6t

ONE MILLER Arc welder, 200 amp. One poto-power, 2-4 ton. 2 pair skis, binders and poles. 1314 Michigan, Gladstone. G2827-340-3t

REPLACE BROKEN refrigerator shelving immediately, by just giving the dimensions to NESS GLASS CO., 1628 Ludington St. Phone 3155. C-343-2t

MAYTAG DUTCH OVEN Delux Gas Range. Very clean. Appliance Center, 904 Ludington St.

DRY, MIXED SLABWOOD, stove length, very large load, only $7.00 per load. Phone 685-J. 8473-334-tf

COAL, WOOD and gas ranges. 10 to choose from. $10.00 and up. Appliance Center, 904 Ludington St.

9 FT. KELVINATOR, $100—original cost, $398, in good condition. 906 7th Ave. S., Escanaba. Write H. O. Brotherton, Gould City. 9031-337-6t

WE BUY, SELL, OR TRADE! What have you. THE TRADING PLACE, 713 Lud. St. C-327-tf

SLABWOOD—Soft, all dry, stove length. Kindling $6.00. Kindling and slabs $7.00. Slabs $8.00. Phone 2666-J2. C-337-tf

MAYTAG Automatic Washer 11 months old, like new. Bargain. Appliance Center, 904 Ludington St

GIRLS' FIGURE skates, size 7, like new, $7.50. Phone 144-W11. 9119-341-3t

LARGE SAFE. Phone 583. 9110-340-3t

RUMMAGE SALE—Clothing, all sizes; glassware; kitchen utensils; drapes; new and used rag rugs. Phone 1425-R. 9103-340-3t

COAL AND WOOD Ranges. 14 to choose from. All good grates, some with hot water fronts. $5.00 and up. Appliance Center, 904 Ludington St.

## For Sale

IT'S A PLASTIC type and so right. Glaxo linoleum coating lasts months, ends waxing. The Fair Store Basement. C-343-1t

ELECTRIC TRAIN, in good condition; also car battery, like new. Phone 1570-J3. 9145-343-3t

SEND ME YOUR Christmas tree troubles. Place your order now. Call Pete Hirn, 2513-R. 9143-343-3t

PFAFF SEWING MACHINE — sews without attachments. The original Zig-Zag Sewing Machine. Store demonstrator, at a real buy! Appliance Center, 904 Ludington St.

CALL 3155, when you want action on mirrors, glass tops, glass blocks, or any other glazing job you may have. NESS GLASS CO., 1628 Ludington St. C-340-2t

GET A SNOW BLOWER to suit your needs. Roto Hoe, $120.00, 17" cut. 2 H.P. Tiller grass cutter attachments available. Ideal for sidewalks—not self propelling. Bready Snow Master, $325.00, 2½ H.P. self propelled, 22" cut. Will clear your driveway and walks. Sturdily built. Throws snow to either side. Circular on request or better still, come and see it demonstrated.
Dick Lucke, Daggett, Mich.
Distributor for U. P. and Wisconsin
9113-340-12t

4 SMALL-TYPE Collie pups. Make good cattle dogs. Friendly with children. Call 665-W2. C-341-3t

SMALL SIZE used pianos. Largest allowance on your old piano on a new Everett or Cable Nelson Spinet; Big savings on factory reconditioned band instruments (just like new). We will take in your old horn.
Terms to suit.
Dick Lucke, Daggett, Mich.
Phone 13-F12
Open evenings and Sundays
9112-340-6t

NEW EMERSON table model clock radios 20% off. Real bargains. Also used Philco console model. $18.00 Appliance Center, 904 Ludington St.

USED LOVE-SEAT sofa bed; 8-pc. dining room set; combination range; oil heaters. PELTINS, 1307 Ludington. C-331-tf

G. E. AUTOMATIC Washer 3 years old. No reasonable offer will be refused. Appliance Center, 904 Ludington St

USED FURNACES and stokers Pearson Boiler & Manufacturing Co. C-200-tf

MAJESTIC combination gas and wood range. Appliance Center, 904 Ludington St.

SIX 30x54½" STORM windows; one 26x54½" storm window; seven full size screen windows to match; also three 42x18" basement windows. All for $16.00. Inquire 1412 1st Ave. N. 9144-343-1t

NEW SIMPLEX Clothes Dryers. Only 3 left. Installed. Appliance Center, 904 Ludington St

RADIO SERVICE—Car Radios, home radios, for house calls, phone 2891 MEISSNER Radio Service 318 Steph. C-196-tf

USED ELECTRIC RANGES. All makes. All in very good condition. Prices start at $10.00. Appliance Center, 904 Ludington St

CHRISTMAS TREES. Come and pick out yours from 10,000 living trees, then get it later or have it delivered. Open Saturdays and Sundays. Gasman's Tree Farm, 14th Ave. S. at 30th St. Phone 385-W. 9094-339-3t

2 USED apartment size gas ranges. Clean. Appliance Center, 904 Ludington St

RUMMAGE CORNER—Men's, women's, children's new and used clothing; shoes, rubber footwear, 50c up; snow suits. Sale continuous. 601 S. 11th St. 9138-341-3t

NEW DINETTE SET. $109.95 value. Now only $79.95. Appliance Center, 904 Ludington St

FUEL OIL—Let us fill your tank with Cities Service Fuel Oil. Clean burning, dependable fuels for space heaters or furnaces. Prompt courteous service. HANSEN & JENSEN OIL CO. Escanaba 460—Gladstone 5001. C-M-W-F-tf

"That's the stuffed tiger I saw for sale in the Escanaba Daily Press Want Ads — I got there late!"

## For Sale

DETROIT JEWEL gas range, 4-burner, divided cook-top; 78 rpm automatic record player; 700x17 6-ply used truck tire and tube; 700x16 heavy duty tube; small electric plate; Red Ryder BB gun; clothing—boys', sizes 12 to 14, women's, sizes 18 to 20; miscellaneous rummage. 419 S. 9th, side door. 348-343-tf

BLUE TICK hound pup; Cocker Spaniel pup. Call 1585-R after 5:00. C-343-3t

BLACK VELVET full-length evening wrap with white fur hood, in excellent condition, size 14, $15.00. Phone 3300. 9121-343-2t

2 PAIR HOCKEY SKATES, sizes 6 and 3. Call 324. 9151-343-1t

APARTMENT SIZE electric Monarch range; Savage cal. 30-30 lever action rifle; small baby bed. Call 1348. 9152-343-3t

MUSKRAT COAT, size 16. Phone 751-W. 602 N. 18th St. 9034-337-6t

WALL PAPER COATING—Clear—invisible—waterproofing. Makes wallpaper washable. NU-ENAMEL PAINT STORE, 920 Ludington St. Phone 3261. C-343-3t

4-ROOM OIL heater, very reasonable; ladies' hockey skates, size 6; man's hockey skates, size 8. Call 2606-W. 9140-343-3t

OREGON MISTLETOE. Gift Package, $1.00. Oregon Mistletoe, 811-EP Fleser St., Roseburg, Ore. 9137-343-3t

SAW FILING, Gumming and Re-Toothing A F ELLISON, Locksmith 1218 Lud St Phone 2958 C-267-tf

FEDERAL ENLARGER, 2¼x3¼, with accessories; also 11x14 easel. $35.00. Phone 1574. 9148-343-3t

WHITE STEEL double-door utility cabinet, 12"x26"x35". Phone 3365-J. 9149-343-3t

## Specials at Stores

FOR THAT COUGH, take the old fashioned Horehound honey and tar, sold only at the WAHL DRUG STORE, 1322 Ludington St C-309-tf

### TRADE-IN CLEARANCE
All Merchandise Bargain Priced!

| | |
|---|---|
| Used Firestone Refrigerator | $79.00 |
| Used Leonard Refrigerator | $49.00 |
| Used Kenmore Electric Range | $59.00* |
| Used Westinghouse Elec. Range | $59.00* |
| Used Kalamazoo Combination Coal, Wood and Bottled Gas Range | $100.00* |

*All White.

MAYTAG SALES
1019 Ludington St. Phone 22

*Get a new slant on sewing with the amazing new*
SINGER "Slant Needle" SEWING MACHINE

For the first time, a full size, full fledged cabinet machine that you can use as a portable too. Completely new design, with entirely gear-driven sewing mechanism and concealed gear-driven motor. Head available in either traditional black or lovely soft beige.

SINGER SEWING CENTER
1110 Lud. St. Phone 2296

For Christmas!
Give Mom The Gift That Will
Make Her Kitchen the *"Showroom Of Her Home"*
Wards Finest Quality
Birch Front Kitchen Cabinets

Wards experts will plan her new cabinet kitchen for her. They'll help her select cabinets that fit her kitchen exactly, regardless of its size or shape.

They'll fit her cabinets with a continuous Formica or linoleum countertop to complete the custom tailored appearance.

Only 10% down, up to 30 months to pay on FHA terms. Get a free estimate today.

MONTGOMERY WARD
1200 Ludington St. Phone 207

## Legals

NOTICE

NOTICE IS HEREBY GIVEN of the intention of the Minneapolis, St. Paul & Sault Ste. Marie Railroad Company to retire and discontinue service from or to a spur track known as Spur 402 located between Gulliver and Blaney Junction, Michigan. Said spur track is owned and maintained by the Franklin Forest Products Company and serves that company exclusively. Said Company has no further use for this spur and wishes to retire the same. Services of said spur are not required by either the Public or the Railroad Company.

All interested persons are hereby notified that if they desire to protest the retirement and discontinuance of service to or from said Spur 402, they must file their protest with the Michigan Public Service Commission at Lansing, Michigan; that said protest to be effective must be on file with the said Commission not later than five (5) days after the 19th day of December, 1952, the effective date of this Notice.

Dated this 8th day of December, 1952.
MINNEAPOLIS, ST. PAUL & SAULT STE. MARIE RAILROAD COMPANY,
By A. C. Peterson, Superintendent.
11282-Dec. 8, 1952

Eighty-pound packs are carried for 100-mile trips to Tibetan markets by 12-year-old Chinese tea carriers; adults carry 350 pounds.

## Automobiles

1951 STUDEBAKER COMMANDER in A-1 condition. Overdrive, climatizer and automatic hill-holder. This car must be sold immediately so will sacrifice for $100 below book price. Inquire east door of Daily Press Building between 11:00 and 11:30 a. m. or write Al. Korntved, Box 348, care of Daily Press 348-338-tf

1949 CHEVROLET ¾ ton stake body TRUCK, like new. Private owner. R. A. Hale, Gladstone. G2814-337-6t

SNO-CAPS
WIRE TREAD
FIRESTONE POLAR GRIP
U. S. WINTRAC
TRACTION OR REGULAR TREADS
24 HOUR SERVICE
AUTO-WAY EQUIPMENT INC.
Phone 1847
Escanaba, Mich.
C-337-6t

1937 CHEVROLET. 4 good tires. $45.00. Inquire 4th house from Highway flooring plant, Gladstone. G2826-340-3t

'37 LASALLE, in A-1 condition; '37 Chevrolet bug. Phone 2117-J11. 9126-341-6t

1950 PLYMOUTH DELUXE club coupe, radio and heater, low mileage. Phone 3138. C-343-6t

## Help Wanted

### Female

DID YOU MISS THE BOAT?
Were you one of the million of Housewives who planned to make extra money this year but never did any thing about it? If so, START NOW! Become a director of Yardley Home Shows and earn $60 per week or more in your spare time. Write YARDLEY'S, 3524 W. Belmont, Chicago, Ill. 9135-343-1t

STENOGRAPHER. Good working conditions. Good starting salary. Give qualifications and experience, if any, in own handwriting. Write Elmer Swanson, Personnel Director, Birds Eye Veneer Co. 9087-339-4t

TYPIST WITH some shorthand experience. Hartford Accident & Indemnity Co. Contact D. P. Dooley, First National Bank Building. 9082-339-6t

### Male

MIDDLE-AGED MAN to care for saddle horses. Must be experienced. Year around job. $100 a month, room and board. Write John C. Seymour, Belle Isle Saddle Club, Detroit 7, Mich. 9116-343-3t

AUTOMOTIVE SALES REPRESENTATIVE

Escanaba and vicinity. Full time and permanent to right man. Selling new and used cars and trucks — Chevrolet — America's fastest seller. Ages 25-40, neat appearing. For interview contact:

Bruce Brackett
BRACKETT CHEVROLET CO.
Escanaba
C-M-W-F-tf

MECHANIC WANTED. Write Box 45, Shingleton, or call 807-F3, Shingleton. 9147-343-1t

DRAFTSMEN
Special machine builder has openings for Junior Engineers and Draftsmen. Many company benefits. A manufacturer of a wide line of equipment. Write
Paper Converting Machine Co.
Green Bay, Wisconsin
C-Dec. 8, 10, 13

AUTO MECHANIC, must be A-1 reliable man with general experience. Good position for right party. Apply H. J. Norton Co., Gladstone. C-343-3t

### Male or Female

WANTED AT ONCE!—Man or woman to service customers for famous, nationally advertised Watkins products in city of Escanaba. Established business brings good earnings regularly, starting immediately. No investment. Write J. R. Watkins Co., D-91, Winona, Minn. 9005-Dec. 1, 8, 15

## IN MEMORIAM

In loving memory of our dearly beloved daughter, sister and aunt, Betty Marie, who passed away six years ago today, Dec. 8, 1946.

Days of sadness still come o'er us,
Tears in silence often flow,
For memory keeps you ever near us,
Though you died six years ago.
In our hearts your memory lingers,
Loving, tender, kind and true,
There is not a day dear Betty Marie,
That we do not think of you.
Memories are treasures no one can steal,
Death leaves a wound no one can heal.
You are not forgotten, Dear,
Nor ever shall you be,
As long as life and memories last,
We shall remember thee.

Sadly missed by:

MOTHER, MRS. KELLY JOHNSON,
MR. AND MRS. DAVID JOHNSON,
DONALD, RICHARD AND DARLENE JOHNSON.

9002-Dec. 8

In loving memory of our dear husband, father and grandfather, Frank Lagina, who passed away three years ago, December 7, 1949.

More and more each day we miss you,
Friends may think the wound is healed;
But they little know the sorrow
That's within our hearts concealed.
We have many a lonely heartache,
Many a silent tear;
And always that sad longing
If you were only here.

Sadly missed by

Wife, Children and Grandchildren.

9154-343-1t

Although never taken by storm, the ancient fort of Castillo de San Marcos, at St. Augustine, Florida, has flown four different flags—Spanish, British, United States, and Confederate.

## For Rent

3-ROOM APARTMENT, 2 blocks from Ludington St. Also 2-room house for couple or two adults. Phone 1585-R, from 5:00 to 10:00. C-343-3t

5-ROOM MODERN, unfurnished, lower flat. Adults. Inquire 212 N. 11th St. 9153-343-3t

DESIRABLE LOT for selling Christmas trees. Corner 18th and Ludington St. Phone 983. 9146-343-1t

4-ROOM UPSTAIRS apartment. 222 N. 14th St. Call 2102-W11 between 5 and 7. 9104-340-4t

3-ROOM UPSTAIRS apartment. 219 S. 18th St. Phone 1137-W. 9109-340-3t

2 FURNISHED ROOMS, heated. Inquire 208 N. 11th. Phone 386-W. 9115-340-3t

3-ROOM UNFURNISHED, lower apartment. Private entrance. Inquire 609 N. 18th. 8773-334-tf

2 ROOMS furnished; 4 rooms unfurnished; Modern, heated. 901 2nd Ave. S. 9139-341-3t

## Business Opportunities

CHAIN SAW AGENTS WANTED—For $265.00 19" saw. $53.00 profit on each sale. Get demonstrator at cost. Write ARMSTRONG'S, 915 Ashmun, Sault Ste. Marie, Mich. 8997-Mon.-Tues.-Wed.-5 wks.

MONEY BACK GUARANTEE

$600 investment gives you your own independent business operating a route of new 5c dispensers handling new, fast-moving confections in drug stores, cafes, clubs, bus depots, etc. All locations obtained for you. You must have car, references and $600, which is protected by an ironclad money-back guarantee. Devoting a few of your spare hours to the business, you should earn up to $70 weekly spare time, full time more. Liberal financing assistance to aid expansion. For full information, write giving phone number and address to Box 9136, care of Press. 9136-343-3t

## CARD OF THANKS

We desire to extend our heartfelt thanks for all the kindness and sympathy shown us by neighbors, relatives and friends in the death of our beloved wife, sister and aunt. A special word of appreciation for the floral tributes, to Rev. Gustaf Lund for his comforting words, to the Eastern Star, the pallbearers, to Mrs. Tillie Olson and Mrs. Mallman for their beautiful songs. Your kindness will always be held in grateful remembrance.

Signed:
William Geach,
George Grau,
Mr. and Mrs. William Grau,
Mr. and Mrs. Albert Grau,
Mr. and Mrs. Alben Peterson.
9150-343-1t

## Lost

BROWN AND GOLD Parker 51 pen, on Ludington St. Valued as keepsake. Call 2622. Reward. 8118-341-3t

NEW HANDMADE maroon sweater, vicinity of Ludington and 11th St. Reward. Return to 223 N. 14th. Phone 1586. 9142-341-2t

## Real Estate

RABIDEAU HOME in Rapid River. Inquire next door or Phone 751-W, Escanaba. 9033-337-6t

## Farm Supplies

ALLIS-CHALMERS tractor with hydraulic blade. 1514 N. 16th St. 9105-340-3t

**Classified Ads cost little but do a big job**

## Wanted to Buy

HIGHEST PRICES PAID FOR SCRAP IRON, METALS AND BATTERIES. ALPERVITZ IRON & STEEL. 207 LUDINGTON ST C-96-tf

DEER SKINS
Scrap Iron — Metal — Batteries
For Highest Prices See Jack at
Jack's Hide & Fur Co.
225 N. 14th St. Phone 2391
C-330 to 359 Incl.

BOYS' HOCKEY skates, size 2. Phone 2606-W. 9141-343-3t

## Found

FOUND—Golden Cocker Spaniel dog. Owner may call 1559. 9155-343-1t

## Livestock

PIGS, 75 lbs. Will sell cheap. Call Bark River 3379. 9100-340-3t

## Manistique Classified

### For Sale

NOW is the time to purchase your fall and winter fuel oil supply. Manistique Oil Company. Phone 26

**Bargains you want on Classified Page**

## WHERE YOU CAN GET SERVICE!

These firms and institutions are reliable and will serve you well

**Cabinet Top Materials Floor and Wall Tiles for Self Installation**
We Furnish The Tools!
Kenneth Christensen
312 N. 12th St. Phone 3138

**For Well Drilling Write**
Orton Degeneffe
619 S 18th St., Escanaba
Phone 1034
20 Years Experience
All work guaranteed

**WELL DRILLING**
Write or Phone 2668
Chester "Chet" Rice
Formerly Tom Rice & Son
2403 Ludington St — Escanaba
Third generation of Well Drilling Experts
Also Trench Digging, any size job!

**We Announce! Authorized**
Frigidaire Service
Radio Repair
Washing Machine Service
Appliance Repairs
Oil Burner Service
Advanced Electric Co.
1211 Lud St Phone 3198

**24 Hour Ambulance Service**
Oxygen Equipped
Call 192
Allo Funeral Home

Let Us Help You On
**MOVING DAY**
Guindon Trucking
Call (Don) 2602, 524 S. 16th St.
Escanaba, Mich.

**Authorized Hoover Sales & Service**
PARKER CROSE
Phone 252
For Vacuum Cleaner Service

**EXPERT WELL DRILLING**
Phone or Write
Fred "Fritz" Rice
Phone 1839-J 1123 S 10th Ave
Escanaba

**AUCTIONEER**
Complete auction service including real estate Contact:
COL. Wm. DARLAND
Marinette, Wis. Phone 2-4335

**Bottled Gas Service**
Call or Write
DeCock Bottled Gas and Appliance Co.
923 Steph Ave Phone 310

CALL
George's Radio Shop
George Kornetzke, Prop.
for
RELIABLE RADIO SERVICE
705 South 15th Telephone 705

NESS GLASS CO., INC.
1628 LUDINGTON
TEL 3155
SUPERB GLASS TOPS

Get The Highest Market Prices for your Livestock
Packing House and Feeder Buyers
Bonded and Licensed
CLOVERLAND LIVESTOCK AUCTION Inc.
Phone 3102

**CONTACT LENSES**
9-6 Daily
Fri. to 9 P M
Sat. all day
Other Hrs by appt
Dr. Alfred A. Gossan
Optometrist
1515 Ludington Phone 2641
Escanaba, Mich.

They'll Do It Every Time — Registered U. S. Patent Office — By Jimmy Hatlo

Freckles and His Friends — by Merrill Blosser

Boots and Her Buddies — by Edgar Martin

Alley Oop — by V. T. Hamlin

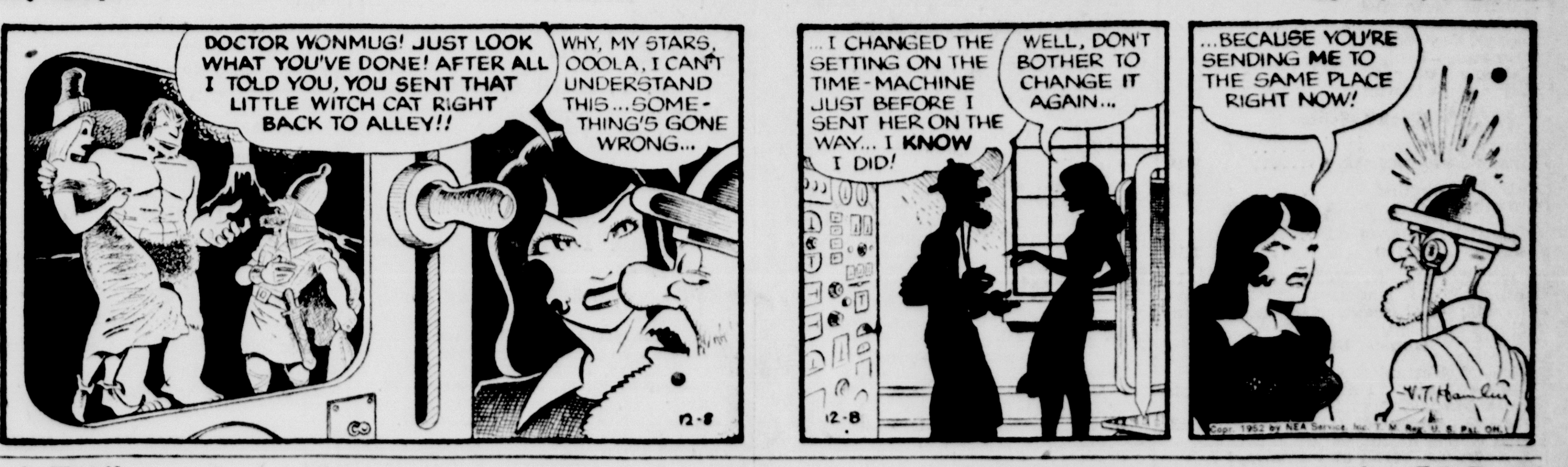


Mark Trail — by Ed Dodd

Captain Easy — by Leslie Turner

# Lions Beat Bears 45 To 21, Eye Pro Grid Championship

By HARRY STAPLER

DETROIT (AP) —Because Bobby Layne flipped his quarterbacking script from the page that says "Pass," the Detroit Lions are seriously dreaming of their first pro football championship in 17 years.

The title path is still thorny. But the brambles are fewer since Layne passed the Lions to a 45-21 victory over the Chicago Bears yesterday.

You can't consider the Dallas Texans a thorny problem. The Texans bring a 1-10 record, worst in pro football, to Detroit for the Lions' final game Saturday afternoon.

But after that, the Lions could get involved in a scratchy tie-breaking game with the Los Angeles Rams (the two clubs are still tied for first) and another championship game with the American conference winners.

**Layne Key Man**

Layne, the controversial, sometimes-booed blond from Texas, could be the key man in those games. Right now he qualifies for the Lions most valuable-player award.

Yesterday was typical. Facing a club that had upset the Lions 24-23 two weeks ago, Layne completely changed the Lions' mode of offense.

In the first 10 games Layne had put the Lions' through more running plays than passing plays. Unusual for pass-happy T-formation pro football.

And in the first 10 games, Layne had become one of the greatest ball-carrying quarterbacks in pro history. He ranked eighth among all the backs in the league in rushing yardage. Unusual for a T-formation quarterback.

What happened yesterday?

**Switch To Air**

Layne turned the Lions into a passing team—312 yards passing and only 116 rushing. The Lions used 42 passing plays and 32 running.

As for Layne himself, he carried the ball only twice and gained seven yards. He thus sacrificed most of his hopes for finishing among the top ten ball-carriers but his strategy crossed up the Bears' line and meant an important victory.

Layne passed for four touchdowns—29 and 27 yards to end Cloyce Box in the first period, 25 yards to Box in the second period and 11 yards to end Jim Doran in the third period.

The first pair of touchdown passes came within 96 seconds of each other and gave the Lions a 14-0 lead. The Bears twice got within one touchdown but fell apart in the second half.

The rout really got under way when Layne hit Doran in the end zone and Pat Harder kicked an 11-yard field goal in the third period.

The Lions' right halfback replacements finished it off. Byron Bailey charged six yards and Jack Christiansen streaked 18 yards through the center of the line for fourth period touchdowns. Harder converted all six times.

**Bears Scoring**

The Bears scored in the first period on Billy Stone's one-yard leap over the line, in the second period on George Blanda's goalline pass to end Bill McColl, and in the fourth period on fullback Fred Morrison's charge from the one.

The Lions came through in good physical condition. Trainer Hugh Burns said all would be ready to face Dallas, including Bob Hoernschemeyer who didn't play against the Bears because of bruised ribs.

Doak Walker played considerably for the first time since the second game of the season. He took over the left halfback chores when Jug Girard was shaken up. Doak looked rusty and netted only four yards in five tries. He threw one nine-yard pass.

Christiansen was effective at right half. He gained 54 yards in six tries to lead the ballcarriers. Bailey gained 20 in six tries.

# In This Corner

**With Ray Crandall**

Amateur boxers throughout the Upper Peninsula begin workouts this week in preparation for the U. P. championship Golden Gloves tournament that will be staged here early in February .. Al Douglas is again trainer of the Sault Ste. Marie boxing team which showed well here last year .. He has called for boxers to begin workouts at the Soo today .. Ed Toyra of Manistique also starts rounding his boys in shape this week .. At Iron Mountain Ray Mariucci has several promising fighters working out .. As soon as a training site is located, local fighters will be called for workouts here.

* * * * *

**The fund raised to sponsor the Eskymo and St. Joe football teams to Milwaukee to attend the Marquette University-Holy Cross grid game is some $65 short .. Anyone wishing to make a belated contribution to the cause may do so by contacting Tom Quinn at Tommy's Lunch.**

* * * * *

John Peterson, bespectacled Escanaba Eskymo forward, played a good game under the boards at Marinette last week .. His rebounding play was outstanding .. Dick Peterson at the other forward post came through nicely and the two contributed heavily to the scoring column with 25 points .. Center Fred Boddy, who scored 38 points the previous game against Marinette, was closely guarded by Bob Nystrom and was held to nine points .. But his floor work and passing played a big part in Escanaba's second straight victory.

* * * * *

**Crytal Falls took part in an odd game last Friday night .. Coach Eddie Chambers' Trojans beat Marquette Baraga 56-43 but only one Crystal Falls player scored more than one field goal .. That player was forward Gary Aberly who registered 24 points .. Seven other Crystal Falls players contributed one field goal each.**

* * * * *

And Newberry's 58-45 victory over Munising Friday night was a foul-studded affair .. Officials called a total of 53 personals, 29 on Munising .. Two players from each team left the game with five fouls.

* * * * *

**Escanaba and St. Joe cage fans have another week's wait for action .. And again the teams will be on the road .. Coach Burt Gustafson's Eskymos travel to Iron Mountain Friday night .. Coach Tom St. Germain's Trojans are on the road to Manistique next Saturday night.** x

# Nahma And Rapid River Get Central Cage Wins

Nahma and Rapid River came through with Saturday night victories in Central League play

Coach Harold "Babe" Anderson's defending champion Arrows turned back winless Rock 56-41 for their fourth win of the season against one defeat. The Rapid River Rockets buried Bark River 72-54.

Rock stuck with the Arrows throughout the first half but slipped behind in both the third and fourth quarters. Nahma had an 11-10 edge at the end of the first period and led 30-25 at halftime.

**Groleau Gets 23**

Donald Groleau, Nahma center, fired 23 points through the nets to lead both teams on the scoreboard. Micheau was high for Rock with 11 points.

The Nahma Bees won the preliminary with Bernard Newhouse scoring 18 points.

At Rapid River, Coach Keith Hindes' Rockets turned in a fast first quarter to take a 24-10 lead. They stretched that to 44-26 at half and 64-36 at the three-quarter mark. With reserves seeing action in the final quarter, Bark River narrowed the gap by outscoring the host cagers 18-8.

**High Scorers**

Center Waldon Johnson led the dead-eye Rapid River quint with 12 baskets and two free throws for 26 points. Forwards Victor Zar and Hamilton chipped in 16 apiece. Dave Kwarciany led Bark River with 19 points.

It was the third win against one defeat for Rapid River this season.

The Rapid River junior varsity team defeated the Bark River Bees 73-22 in the preliminary.

Box scores:

| Nahma | FG | FT | PF | TP |
|---|---|---|---|---|
| Roddy | 5 | 1 | 1 | 11 |
| J. Popour | 2 | 2 | 3 | 6 |
| D. Groleau | 11 | 1 | 2 | 23 |
| Pelletier | 0 | 2 | 0 | 2 |
| Hebert | 1 | 4 | 2 | 6 |
| R. Groleau | 0 | 0 | 1 | 0 |
| Cayemberg | 2 | 0 | 1 | 4 |
| D. Popour | 2 | 0 | 3 | 4 |
| Totals | 23 | 10 | 13 | 56 |

| Rock | FG | FT | PF | TP |
|---|---|---|---|---|
| Pelto | 3 | 2 | 0 | 8 |
| Hade | 4 | 1 | 3 | 9 |
| Hill | 3 | 3 | 3 | 9 |
| Micheau | 4 | 3 | 5 | 11 |
| Norden | 2 | 0 | 2 | 4 |
| Koski | 0 | 0 | 1 | 0 |
| Totals | 16 | 9 | 14 | 41 |

| | | | | |
|---|---|---|---|---|
| Nahma | 11 | 19 | 14 | 12—56 |
| Rock | 10 | 15 | 9 | 7—41 |

Officials: LaCosse, Short, Stephenson.

| Rapid River | FG | FT | PF | TP |
|---|---|---|---|---|
| Zar | 7 | 2 | 4 | 16 |
| Hamilton | 7 | 2 | 3 | 16 |
| W. Johnson | 12 | 2 | 3 | 26 |
| Olson | 2 | 2 | 1 | 6 |
| Brannstrom | 1 | 0 | 0 | 2 |
| Wolf | 0 | 1 | 1 | 1 |
| J. Johnson | 0 | 0 | 2 | 0 |
| Weiks | 1 | 0 | 1 | 2 |
| Mosier | 0 | 1 | 0 | 1 |
| Paul | 0 | 0 | 1 | 0 |
| *Kwarciany | 1 | | | |
| Totals | 31 | 10 | 18 | 72 |

| Bark River | FG | FT | PF | TP |
|---|---|---|---|---|
| LaVigne | 2 | 1 | 1 | 5 |
| Greenwood | 6 | 3 | 0 | 15 |
| Kwarciany | 8 | 3 | 4 | 19 |
| Charbonneau | 2 | 0 | 2 | 4 |
| Douglas | 3 | 3 | 3 | 9 |
| Bartoszek | 1 | 0 | 1 | 2 |
| Good | 0 | 0 | 2 | 0 |
| Totals | 22 | 10 | 13 | 54 |

| | | | | |
|---|---|---|---|---|
| Rapid River | 24 | 20 | 20 | 8—72 |
| Bark River | 10 | 16 | 10 | 18—54 |

Officials: Ranguette, Manistique; Schram, Escanaba.

*Scored field goal in opponent's basket.

# Not Interested In Trade: Kiner

PHOENIX, Ariz. (AP)—Ralph Kiner, home run hitting outfielder of the Pittsburgh Pirates, says he does not want to be traded and hasn't given a thought to a possible salary cut.

In a telephone interview with a Pittsburgh Post-Gazette reporter from his Palm Springs, Calif. home, Kiner had this to say about reports his salary may be sliced:

"I really haven't given next year a thought since the season ended. I didn't have a good year (37 homers) with the club but then who did? I haven't heard anything from the Pirates and really can't say how I will feel until I receive my contract."

Commenting on the possibility of being traded, Kiner said:

"I honestly don't want to leave Pittsburgh. I have always enjoyed playing there and have many good friends there. I would like to play on a winning ball club, though."

# Packers Lose To Rams 45-27, Out Of Running

LOS ANGELES (AP)—The Green Bay Packers were out of the race for the national conference championship of the National Football League today. The Los Angeles Rams tossed them out of the title picture, 45-27, here Sunday.

The loss was Green Bay's second in as many games. Three weeks ago it was in a four-way tie for the conference leadership with a 6-3 record. Detroit beat the Packers Thanksgiving Day and then the Rams took them, so they're now tied at 6-5 with the San Francisco 49ers for third place.

Los Angeles played the game under protest because of a dispute over jersey color. The Rams, used to wearing yellow jerseys for home games, were chagrined because the Packers showed up in jerseys of almost the same color.

**Jersey Mixup**

Green Bay officials explained the players didn't have any other jerseys with them. Rams officials insisted it was the home club's right to pick jersey color. The Rams wouldn't change their shirts, and the Packers couldn't, so the game went on and it didn't make much difference anyway.

Next Sunday the 49ers and Packers will settle the question of which finishes third. They end the season against each other in Frisco.

Tied for the leadership are Detroit, which meets the lowly Texans, and Los Angeles, which takes on the rough, tough Pittsburgh Steelers. The top clubs have 8-3 records.

Green Bay fought bitterly in the first half against the rampaging Rams, who now have won seven straight, and held the defending NFL champs to a slim 17-14 margin.

Swirling back as the third period opened, Green Bay drove to the Ram 27 and appeared headed for a score. But Dick Lane intercepted Tobin Rote's pass to Bob Mann and tore back 80 yards for a touchdown.

Things got worse and worse for the Packers after that, with the brilliant Bob Waterfield running, passing and kicking the Rams to a rout.

The Wisconsin club was trailing 0-10 in the second period when it smashed to two quick touchdowns. Babe Parilli passed 64 yards to Bill Howton, the star rookie end, and then Floyd Reid drove over from the one for the first Packer TD. Rote scored the second, from the one climaxing a 52-yard drive.

**Late Touchdowns**

Behind 45-14 inthe closing minutes, Green Bay scored twice more. The Packers went 52 yards in seven plays for the third, with Bill Reichardt driving the final two yards. Parilli hit Howton for 76 yards in the last minute on a play that carried to the Ram 9. Parilli threw to Carleton Elliott in the end zone on the next play.

Green Bay rolled up 23 first downs to 19 for Los Angeles, but the Packers were held to a mere 83 yards passing, however, on 14 completions of 32 passes. They lost five tosses by Ram interceptions.

| | | | | |
|---|---|---|---|---|
| Green | 0 | 14 | 0 | 13—27 |
| Los Angeles | 7 | 10 | 21 | 7—45 |

Green Bay scoring: Touchdowns, Reid, Rote, Reichardt, Elliott. Conversions, Reichardt 3.

Los Angeles scoring: Touchdowns, Towler 2, Waterfield, Lane, Robustelli, Barry. Field goal, Waterfield. Conversion, Waterfield 6.

# Eben Is Top Team In Central Cage League

Eben, new member of the Central League this season, tops the circuit standings as the only unbeaten quint in action.

Eben has won its lone start to date but risks its league lead when it plays host to Rapid River Friday night in one of two games scheduled this week. The other league outing sends Trenary to Nahma.

Close of Eben's heels comes Perkins, victor over defending league champion Nahma, with three wins and one loss. Nahma, Rapid River and Trenary have two losses apiece.

Still seeking their first wins are Bark River and Rock. The Broncos have lost two starts, Rock three.

Standings:

| Team | W | L |
|---|---|---|
| Eben | 1 | 0 |
| Perkins | 3 | 1 |
| Nahma | 2 | 1 |
| Rapid River | 2 | 1 |
| Trenary | 2 | 1 |
| Cooks | 1 | 2 |
| Bark River | 0 | 2 |
| Rock | 0 | 3 |

**Games This Week**

**Friday**

Trenary at Nahma

Rapid River at Eben

## Rodman's Quint Tops Florence By 55-36

FLORENCE, Wis.—The Rodman's Bar Foxes pulled out to a 26-9 halftime lead and coasted to a 55-36 victory over the Florence city team here yesterday afternoon.

Duane Girard led Rodman's scoring with 20 points. High for Florence was Soderberg with 10 points.

## Dartball

**DELTA COUNTY CHURCH**

| | W | L |
|---|---|---|
| Calvary Lutheran #3 | 12 | 3 |
| First Lutheran | 8 | 4 |
| First Methodist | 8 | 4 |
| Immanuel Lutheran #2 | 11 | 7 |
| Central Methodist | 10 | 8 |
| Bethany Lutheran | 8 | 10 |
| Latter Day Saints | 6 | 9 |
| Immanuel Lutheran #1 | 6 | 9 |
| Calvary Lutheran #2 | 5 | 10 |
| Calvary Lutheran #1 | 3 | 15 |

**Week's Scores**

| | | | |
|---|---|---|---|
| Calvary Lutheran #1 | 0 | 4 | 3 |
| Calvary Lutheran #3 | 4 | 7 | 10 |
| Central Methodist | 9 | 5 | 12 |
| Immanuel Lutheran #2 | 8 | 13 | 8 |
| Immanuel Lutheran #1 | 2 | 13 | 3 |
| Bethany Lutheran | 8 | 2 | 10 |

High Batters—K. McMartin, .512; L. Lundin, .509; J. Anderson, .496; W. Larson, .443; G. Lundin, .431; G. Nelson, .412

**Games Dec. 9**

Central Methodist at Bethany Luth.
Calvary Luth. #1 at Latter Day Saints
First Methodist at Presbyterian.
Fihst Lutheran at Calvary Luth. #3.
Red Shirts at Immanuel Luth. #2.
Calvary Lutheran at Immanuel Lutheran #1.

## Football

**AMERICAN CONFERENCE**

| | W | L | T | Pct. | PF | OP |
|---|---|---|---|---|---|---|
| Cleveland | 8 | 3 | 0 | .727 | 276 | 176 |
| Philadelphia | 7 | 4 | 0 | .636 | 231 | 244 |
| New York | 6 | 5 | 0 | .545 | 197 | 197 |
| Pittsburgh | 5 | 6 | 0 | .455 | 286 | 245 |
| Chicago Cards | 4 | 7 | 0 | .364 | 165 | 211 |
| Washington | 2 | 8 | 0 | .273 | 213 | 266 |

**NATIONAL CONFERENCE**

| | W | L | T | Pct. | PF | OP |
|---|---|---|---|---|---|---|
| Detroit | 8 | 3 | 0 | .727 | 303 | 186 |
| Los Angeles | 8 | 3 | 0 | .727 | 321 | 220 |
| San Francisco | 6 | 5 | 0 | .545 | 261 | 207 |
| Green Bay | 6 | 5 | 0 | .545 | 281 | 288 |
| Chicago Bears | 4 | 7 | 0 | .364 | 235 | 319 |
| Dallas | 1 | 10 | 0 | .091 | 176 | 386 |

**Sunday's Results**

Cleveland 10, Chicago Cardinals 0.
Detroit 45, Chicago Bears 21.
Philadelphia 38, Dallas 21.
Los Angeles 45, Green Bay 27.
Pittsburgh 24, San Francisco 7.
Washington 27, New York 17.

**This Week's Schedule**

**Saturday**

Dallas at Detroit.

**Sunday**

Chicago Cardinals at Chicago Bears.
Cleveland at New York.
Green Bay at San Francisco.
Philadelphia at Washington.
Pittsburgh at Los Angeles.

## Hockey

**Monday's Schedule**

No games scheduled.

**Sunday's Results**

New York 2, Montreal 2 (tie).
Detroit 1, Boston 1 (tie).
Toronto 2, Chicago 0.

**Saturday's Results**

Boston 2, Montreal 1.
Detroit 2, Chicago 0.
New York 2, Toronto 2 (tie).

# Wolves Top Pittsburgh 85-78 For Second Win

By JOHN F. MAYHEW

ANN ARBOR (AP) — Michigan today began preparations for its 1952-53 Western Conference basketball debut after concluding a successful two-game home stand Saturday with an 85-78 conquest of the University of Pittsburgh.

The Wolverines launch their 18-game Big Ten slate at University of Iowa Saturday. Then follow away games with three of the league's toughest opponents in nine days: Illinois Dec. 15; Indiana Dec. 20; and Purdue Dec. 22.

**Well Balanced**

Against Pitt Coach Bill Perigo's squad showed the same balanced effort that was presented Marquette a week ago. Guard Don Eaddy and Pitt's Mickey Zernich shared scoring honors with 19 points apiece.

However, Eaddy had 16-point support from both forward John Codwell and center Paul Groffsky and a 17 point performance from guard Ray Pavichevich.

The real secret of Wolverine success was found on the shot chart. Pitt was more accurate, hitting on 27 of 75 shots for 36 per cent, while the Michigan squad connected on only 31.1 per cent of its shots. However, the Wolverines took a thumping total of 106 shots and made 33, achieving a record Yost Field House total, three more than Iowa scored late last season in beating Michigan 82-59.

**Game of Spurts**

It was a game of spurts, with Michigan leading 21-14 at the quarter and Pitt ahead 29-37 at the half.

Codwell pumped in six points midway in the final period to bring Michigan from behind to a 66-64 lead and the Wolverines never trailed again in a game in which the lead had changed hands 10 times and was tied up a dozen times. In the final frame, Michigan outscored Pitt 31-16.

## Bowling Notes

**CITY LEAGUE**

| | W | L |
|---|---|---|
| Liberty Loans | 18 | 9 |
| Johnston Printers | 17 | 10 |
| Escanaba Daily Press | 15 | 12 |
| U. C. T. Srs. | 13 | 14 |
| Andy's Bar | 13 | 14 |
| E & B Beer | 13 | 14 |
| U. C. T. Jrs. | 10 | 17 |
| Maytag Sales | 9 | 18 |

HTM—E & B Beer, 2505; HTG—E & B Beer, 878; HIM—Clarence Moyle, 549; HIG—Red Holmes, 217.

High averages—Clarence Moyle 183, Ray Moran 172, Earl Rivard 170, Max Saums 168, M. Berglund 168.

**ELKS LADIES**

| | W | L |
|---|---|---|
| Bjorkquist's | 16 | 11 |
| Richards' | 15 | 12 |
| Hengesh's | 14 | 13 |
| Johnson's | 9 | 18 |

HTM—Richards', 2284; HTG—Richards', 786; HIM—Ruth Needham, 509; HIG—Ruth Needham, 212.

High averages—Elaine Morton 142, Marcella Saums 141, Isabel Klug 140, Ruth Needham 140, Gladys Richards 138.

**K. C. MAJOR LEAGUE**

| | W | L |
|---|---|---|
| Birds Eye | 21 | 9 |
| Lee's Style Shop | 18 | 12 |
| Cloverland College | 14 | 16 |
| Stephenson Lumber Co. | 14 | 16 |
| Stop & Shop | 13 | 17 |
| Mitzi's | 10 | 20 |

HIG—Louise Myers, 188; HTG—Birds Eye, 784; HIM—Therese Pepin, 483; HTM—Birds Eye, 2144.

High averages—Eileen Van Effen 153, Therese Pepin 149, Agnes Baribeau 149, Belle Abel 144, Gen Gafner 139, Joyce Callari 139, Betty Flynn 137.

## Back Injury Forces Matthews To Cancel Fight In England

LONDON (AP)—A back injury today forced Harry (Kid) Matthews of Seattle to cancel his scheduled Wednesday night ten rounder with British heavyweight champion Johnny Williams.

Matthews, a top-ranking light heavyweight contender, hurt his back in training three days ago.

**IN HOSPITAL**

PHILADELPHIA (AP) —Joe Reid, a center for the professional Dallas Texans is in a semi-conscious state in St. Mary's hospital here after suffering a severe brain concussion in Sunday's game with the Philadelphia Eagles at Shibe Park.

## Basketball

**U. P. HIGH SCHOOL**

Nahma 56, Rock 41
Rapid River 72, Bark River 54
Sault, Ont. 45, Sault, Mich. 42
Menominee 80, Kingsford 55
Felch 57, Alpha 51
Marquette Pierce 74, Negaunee St. Paul 40
Soo Loretto 54, Munising 49

**MICHIGAN COLLEGES**

Michigan State 62, Marquette 51.
Michigan 85, Pittsburgh 78.
Western Mich. 95, Northwestern 79.
Wayne 103, Western Ontario 64.
Michigan Normal 78, Hillsdale 52.
Hope 77, Alma 54.
Central Mich. 68, Milwaukee State 49.
Mich. Tech 92, Northland, Wis., 76.

**COLLEGE SCORES**
**MIDWEST**

Ohio State 81, St. Louis 71.
Notre Dame 71, Indiana 70.
Minnesota 79, Bradley 63.
Kansas State 79, Drake 73 (overtime).
Oklahoma 63, Iowa 62.
Butler 67, Purdue 61.
Nebraska 65, South Dakota 53.
Tulsa 56, New Mexico Aggies 44.
Iowa State 70, South Dakota State 47.

**NATIONAL LEAGUE**
**Monday's Schedule**

Indianapolis vs. Minneapolis at Milwaukee.
Syracuse at Milwaukee.

**Sunday's Results**

Syracuse 71, Milwaukee 67.
Ft. Wayne 102, New York 91.
Rochester 94, Philadelphia 92.

**Saturday's Results**

Minneapolis 85, New York 78.
Ft. Wayne 103, Baltimore 91.
Boston 88, Milwaukee 83.
Syracuse 82, Philadelphia 74.
Rochester 82, Indianapolis 79.

## Football Scores

**COLLEGE SCORES**
**Sunday's Results**
**Refrigerator Bowl at Evansville, Ind.**

Western Kentucky 34, Arkansas State, Jonesboro, 19.

**Saturday's Results**

Florida 27, Kentucky 0.
New Mexico 28, Utah State 0.
Houston 20, Wyoming 0.
Florida A&M 29, Virginia State 7.

**Orange Blossom Bowl**

Bakersfield 25, Friend JC 19.

Ed Molloy, Yale's passing ace and quarterback, has accounted for more aerial yardage in a single season than any other passer in Yale history.

# No. 1 Cage Spot Open With Kentucky Ousted

NEW YORK (AP)—With the University of Kentucky sitting on the sidelines, the battle for the No. 1 spot in collegiate basketball figures to be more wide open than ever this season.

Kentucky cancelled its schedule this season on a recommendation of the National Collegiate Athletic Association, which said the Blue Grass institution had violated NCAA rules concerning subsidization and eligibility.

It's too early to start picking a successor to the Wildcats but several clubs seem to have championship potential.

**Top Contender**

One of these is La Salle of Philadelphia. The Explorers' surprised everybody last season by winning the National Invitation Tournament in Madison Square Garden.

Four of the players which sparked the team are back again this year—Tom Gola, Fred Iehle, Jack Moore and Norm Grekin. Iehle scored 27 points, Gola 26 and Grekin 22 Saturday night as the explorers whipped Niagara, 87-76, for their second straight victory.

However, the NCAA champion and collegiate Olympic representative—Kansas —has lost its big scoring giant, Clyde Lovellette, and for this reason doesn't figure to repeat as either NCAA or Big Seven king. Kansas State seems to have the edge in this circuit, but the Wildcats, Kansas version, had to go into overtime Saturday before defeating Drake, 79-73.

**Midwest Strong**

The midwest seems to have more than its share of top teams. Illinois, champion of the Big 10, looks like the best bet in that conference again.

Notre Dame struck an early blow for national recognition by taking a 71-70 squeaker from highly rated Indiana. Jack Stephens field goal—with only two seconds to go—gave the Irish the victory.

In the East, Seton Hall looms right behind La Salle. Paced by six-foot-eleven Walt Dukes, Seton Hall has racked up three straight wins.

In the far west, experts think the title will be decided between California and Washington.

# Week Of Warmup For Big Ten Cage Squads

By TOM BRANAGAN

CHICAGO (AP)—Big Ten basketball teams have only a week left to shake down for the enlarged 18-game conference championship campaign.

For Iowa and Michigan, the grace period is even shorter. They'll officially open the Big Ten program Saturday night at Iowa City.

In other seasons, the Big Ten quintets usually didn't begin conference play until January. A 14-game schedule allowed plenty of time for games with outsiders. But the addition in 1952-53 of four conference games in a round robin schedule that has each squad playing every other member twice forced the trimming of non-conference games.

**Non-Conference Games**

Every team except defending champion Illinois made one or two appearances against non-conference foes in last week's opening cage round.

Northwestern and Purdue lost to Western Michigan and Butler, respectively, in the two Big Ten squads' first games Saturday night. Iowa lost to Oklahoma 63-62 after beating Bulter earlier in the week and Indiana dropped another one-pointer—to Notre Dame 71-70—after a victory over Valparaiso.

Otherwise Big Ten representatives were victorious. Minnesota took Bradley 79-63, Wisconsin beat Marquette 76-55, Michigan State beat Marquette 62-51 and Michigan beat both Marquette, 80-72, and Pitt, 85-78.

**Play Tonight**

Minnesota, Purdue and Wisconsin open this week's non-conference play tonight. The Gophers are at Xavier, Purdue at Louisville and Wisconsin at Loyola of New Orleans.

Illinois opens its schedule with a game at home against Loyola of Chicago Wednesday.

In addition to the Michigan-Iowa clash Saturday, Indiana is at Kansas State, Ohio State is at Butler, Wabash is at Purdue and Nebraska at Minnesota.

Major Midwest independent games throughout the week:

Monday—St. Norbert at DePaul, Ripon at Marquette.

Wednesday—New Mexico A & M at Bradley.

Saturday—Iowa State at Bradley, Notre Dame at Marquette, DePaul at Kentucky.

## Michigan Track Marks Are Certified By AAU

SPOKANE, Wash. (AP)—The University of Michigan's new four-mile relay record of 17:08.6 was officially certified over the weekend by the Amateur Athletic Union (AAU) meeting here.

The new mark was set by John Moule, William Hickman, John Ross and John McEwen.

McEwen's new two-mile mark of 9:04.6 also was officially recognized as was the new 880-yard relay mark of 1:30.8 set by Conrad, Hickman, Carroll and Larue.

## Wings Tie For Lead In Hockey Standings

(By The Associated Press)

The Detroit Red Wings, gunning for an unprecedented fifth straight National Hockey League pennant, share the lead today with the Chicago Blackhawks.

After their slow start the Wings have lost only two of their last 14 starts and both defeats were shutouts.

Sunday night the Wings came from behind to gain a 1-1 tie with the rising Boston Bruins while the Hawks were shutout, 2-0, by the Toronto Maple Leafs. In Monday's other game, the New York Rangers and Montreal Canadiens battled to a 2-2 standoff.

# Sophs Sharp, Spartans Down Marquette 62-51

EAST LANSING (AP)—Michigan State Basketball Coach Pete Newell said before the season started that his success this year would be determined by the way his sophomores shaped up.

After the 62-51 defeat of Marquette Saturday night it looks like Newell has at least found himself a prize sophomore center.

"He surprised even me," Newell said of the performance of Bob Armstrong, his six foot eight inch pivotman, "I didn't expect him to go so well the first game."

Armstrong, making his first start in a college game, piled up 19 points before he was withdrawn after the third period when Michigan State had comfortable 44-31 lead.

The game was a battle of centers as Russ Wittberger, the Marquette middleman, a six foot six inch sophomore, was high man and only important scorer for the Hilltoppers with 21 points.

Forward Al Ferrari, also a sophomore, was second high for Michigan State with 14 points.

Keith Stackhouse, junior forward and only veteran on last year's squad, made 13 points.

Guard Rickey Ayala, one of the smallest men in college basketball at five feet five inches, delighted the crowd with his trick ball-handling and earned the best hand of the evening.

Michigan State now will rest until Dec. 19 and 20 when MSC will come to Notre Dame to take on Kansas State and UCLA in the annual Spartan basketball classic.

For Her
COSTUME JEWELRY
From
LAUERMAN'S

For Her
The Famous
GEORGE WASHINGTON
BEDSPREADS
From
LAUERMAN'S

SAVE ON GAS
Premium
Regular
28c Gal.
SAVE OUR CASH VALUE STAMPS
Open Daily 7 to 10 p. m.
McCARTHY OIL CO.
Louis Brunett, Prop.

# Baseball Meeting Closes, Few Big Trades Completed

By JOE REICHLER

PHOENIX, Ariz. (AP) — Major league owners and managers quit this city en masse today following the convention's windup still hopeful of completing player trades and blaming the lack of them because of the huge legislative agenda at the meetings.

At least seven team representatives said they felt "reasonably certain" they would complete deals that originated here before long. The clubs are Cleveland, Pittsburgh, Brooklyn, New York Giants, Boston Braves, Chicago White Sox, Cincinnati and St. Louis Cardinals.

"I'm sure the Cardinals would have completed a trade or two here," said President Fred Saigh before his departure. "If we hadn't been so tied up with legislation. The same can be said of several other clubs."

**Not So Hopeful**

Other officials were not so hopeful. General Manager George Weiss intimated his New York Yankees would not do any trading.

The Dodgers, rebuffed in their attempt to land southpaw ace Warren Spahn from the Braves, switched their attention to Pittsburgh in an attempt to secure right-hander Murry Dickson. That, too, hit a snag. Just before leaving for California, Brooklyn Vice President E. J. (Buzzy) Bavasi held a long conference with President Gabe Paul of the Reds in an attempt to acquire left-hander Harry Perkowski and first baseman Joe Adcock. Paul listed the names of five players he wanted to return. The identity of the players, nor Bavasi's reaction, was not learned immediately.

The Cards, who would like to add a catcher, a right-handed hitting outfielder and a first baseman, talked with Cincinnati, Brooklyn, Pittsburgh and the Giants.

**Want Staley**

It was understood the Giants offered St. Louis catcher Sal Yvars, first baseman Tookie Gilbert, pitcher Monte Kennedy and outfielder Don Mueller for right-handed pitcher Gerry Staley but were turned down.

Another report had Cleveland offering third baseman Al Rosen, the American League's official runs-batted-in champion, to the White Sox for shortstop Chico Carrasquel. Chicago countered by demanding outfielder Larry Doby the circuit's home run king last season.

One trade is almost certain to be made. That one will involve Adcock, the first baseman-outfielder of the Reds. Adcock, forced to the outfield by slugger Ted Kluszewski, has asked Cincinnati officials to trade him to a club "where I will play first base and not the outfield." Cincinnati is willing to oblige him but wants an "equitable return."

In addition to Brooklyn, the Cards and Philadelphia Phillies have made bids for Adcock. "The Phils have made me the best offer so far," said Paul.

**Can't Match Dodgers**

The Giants are seeking a starting pitcher. The list has narrowed down to Dickson, Staley and Russ Meyer of the Phillies. Realizing they cannot offer as much as Brooklyn, the New York club has given up any attempt to get Spahn. Although the Brooklyn-Bston trade talk has collapsed, there is still a chance the Dodgers will yield to the Braves' demands for first baseman Gil Hodges, outfielder Carl Furillo, infielders third baseman Billy Cox and Rocky Bridges for Spahn and outfielder Sid Gordon.

Only three player trades were consummated at the meetings. The biggest one involved St. Louis and Detroit sending centerfielder Johnny Groth and pitchers Virgil Trucks and Hal White to the Browns in exchange for outfielder Bob Nieman, infielder Owen Friend and catcher J. W. Porter. Washington traded pitcher Mike Fornieles to the White Sox for Chuck Stobbs and Pittsburgh sent catcher Clyde McCullough to the Chicago Cubs for pitcher Dick Manville and cash.

## 15 College Grid Teams Undefeated

NEW YORK (AP)—Fifteen colleges ended the 1952 football season unbeaten and untied.

Maryland State remained in the select group Saturday by defeating North Carolina A. & T., 10-7, for its seventh straight. But Virginia State dropped out by losing to Florida A. & A. 29-7 in a game billed as the mythical Negro college championship.

Unbeaten and untied teams:

Georgia Tech, Peru, (Nebr.) Teachers, East Texas State, Michigan State, Northwestern (Okla.) State, Rochester N. Y., Beloit Wis., Clarion Pa.

And Idaho State, Lenoir Rhyne, Shippensburg, Pa., Maryland State, Westchester Pa., Fairmont State W. Va., and St. Norbert, Wis.

---

Doug Dickey, Florida quarterback, netted minus six yards from scrimmage in his first four games yet scored two touchdowns on quarterback sneaks.

**Fan Fare** By Walt Ditzen

## Royals Close On Lakers' Heels

(By The Associated Press)

The Rochester Royals, hale and healthy again, appear ready to set out after the front-running Minneapolis Lakers in the Western division of the National Basketball Association.

The Royals' two stalwarts, Bobby Davies and Arnie Risen, were hampered by flu last week and Rochester showed its effects. But now the pair are back on the beam and the Royals are moving.

With Davies scoring 27 points and Risen 17, they defeated the hapless Philadelphia Warriors Sunday, 94-92. It was the third win in a row for Rochester and left the Royals two games back of the Lakers.

The Syracuse Nationals came from behind to edge the Milwaukee Hawks, 71-67, and increased their Eastern division lead to two games. The New York Knickerbockers, in second place, were stopped by the Ft. Wayne Pistons, 102-91.

---

Gyle Fielder of the St. Louis Flyers in the American Hockey League is one of the few professional hockey players to be born in the U. S. He comes from Potlach, Idaho.

## Vessels Wins AP Poll As Outstanding Back

By HUGH FULLERTON JR

NEW YORK (AP) — Oklahoma's Billy Vessels, who seems to have a corner on the season's top football honors, received another today when he was named the Outstanding Back of the Year in the Associated Press postseason poll.

Billy Vessels

Vessels already had received the Heisman Memorial Award, the Maxwell Trophy and the Cleveland Touchdown Club Award, all given to the player judged outstanding during the seasons. He was picked as a first-string offensive player on the All-America team. It followed naturally that 50 of 161 sportswriters and broadcasters returning (AP) questionares should list Vessels as their No. 1 choice as outstanding back.

**Giel Second**

It wasn't even a contest. Minnesota's Paul Giel received 25 votes to finish second and Maryland's Jack Scarbath came in third with only 10 votes.

Vessels, a 6-foot, 185 pound speedster from Cleveland, Okla., is primarily a runner but he's one of the best to turn up in that department in years. During the 1952 season he ran for 1,070 yards on 168 tries from scrimmage, setting a new university record and leading the Big Seven Conference. He added 145 more on kickoff returns. In addition he can throw passes and catch them. Besides scoring 18 touchdowns himself, he passed for two more.

**Scarbath Third**

Giel, also a first-string All-America back, is another talented runner who can also pass and kick. He was rated easily the best all-around back in the Big Ten.

Scarbath, Maryland's clever T Notre Dame's 60-minute man, John Lattner, for third place. Lattner, who plays both offense and defense, received nine votes.

Close behind Lattner came Jack Parker, Mississippi State, 8 votes; Jim Sears, Southern California, 7; Leon Hardemann, Georgia Tech, and Tommy O'Connell, Illinois, 6 each, and Don Heinrich, Washington 5.

## Bell Figured Right, Pro Grid Leaders Have Suffered Defeats

By ORLO ROBERTSON

NEW YORK (AP) — Nobody ever has called Bert Bell a soothsayer but the commissioner of the National Football League has proved himself quite a prognosticator.

Before the professional season started Bell said, without any ifs and buts, that the winning team in each of the league's two divisions would lose at least three games.

The standings today show that the commissioner was not talking just to be heard. At the top of the American Conference with a record of eight victories and three defeats are the Cleveland Browns. Heading the National Conference are the Detroit Lions and the League Champion Los Angeles Rams, also each with an 8-3 mark.

**Playoff Likely**

It doesn't look, however, as if the commissioner called his shots so well when he named Sunday, Dec. 21, as the date for the championship playoff game between the winners of the two divisions at the site of the American Conference victor. If either division is deadlocked after Sunday's final games, a playoff will be necessary on Dec. 21 to determine the finalists. That would put the championship game back a week.

The Browns, a finalist every year since the defunct All America Conference was organized in 1946, already have clinched at least a tie in their section. They did that yesterday by shutting out the Chicago Cardinals, 10-0.

To be forced into a division palyoff with Philadelphia, the Browns will need to lose to the slipping New York Giants at the Polo Grounds while the Eagles beat the Washington Redskins. The Eagles stayed in the running yesterday by defeating the homeless Dallas Texans, 38-21. At the same time the injury-riddled Giants were knocked out of running, 27-17, by Washington.

**Different Story**

The situation is not the same in the National Conference, where the Lions meet the Texans, winners of only one of their 11 starts, and the Rams, victorious in their last seven games after a slow start, take on the tough Pittsburgh Steelers at Los Angeles. The Lions-Texans game will be played Saturday in Detroit.

Detroit squared matters yesterday with the Chicago Bears, winning 45-21 to keep pace with the Rams, who beat down Green Bay's pennant hopes, 45-27.

The Steelers, still riding the crest of their 63-7 triumph over the Giants a week ago, likewise put a quietus to San Francisco's chances, winning 24-7.

# GLADSTONE

Tom Bolger, Manager — Phone 3741, Rialto Bldg.

## Winter Parking Signs Ordered

Night parking restrictions have not been placed in effect in Gladstone but will be in the near future, it is learned from City Manager H. J. Henrikson.

A year ago the attorney general of Michigan ruled such restricted parking laws as Gladstone and many other cities invoke during the winter season to be unconstitutional.

However, since that time state laws have been amended and provide that such restricted parking as deemed advisable is permissable and legal provided that a sign advising motorists of the regulation is placed at each entry to the city.

Such signs have been ordered by the City of Gladstone and will be erected as soon as they arrive. With their erection the one-hour parking from midnight to 7 a. m., will go into effect.

## Radiator Theft Admitted By Boy

Arraigned Saturday afternoon before Justice of Peace A. T. Sohlberg on a petty larceny charge, Robert L. Lavigne, 17, Gladstone, pleaded guilty and was ordered to pay court costs of $4.30.

Lavigne was arrested Friday night about 11:30 by Michigan State Police who stopped him to check the muffler on the auto. During the check a trooper noticed a radiator in the back seat of the auto and in response to questioning the youth told he had taken it from the DuRoy Auto service property.

## Social

**GIA Yule Party**

Mrs. George Johnston will entertain the GIA to the Brotherhood of Locomotive Engineers at their annual Christmas party Wednesday afternoon at 2 at the Johnston home, 1108 Montana avenue. The event will be marked by an exchange of gifts. Potluck lunch will be served.

## C-C Directors To Meet On Tuesday

The monthly meeting of the board of directors of the Gladstone Chamber of Commerce is to be held Tuesday evening at 7:30 at the City Hall.

---

The U. S. Government Printing Office is capable of printing a book the size of the Bible within 24 hours.

## Obituary

**CARL O. CARLSON**

Friends of Carl O. Carlon, pioneer Rapid River garageman, may call at the Skradski funeral home anytime after noon on today.

Funeral service are to be held Wedneday afternoon at 2 at Calvary Lutheran Church in Rapid River where the body will be taken an hour before the time cheduled for last rites. Thke Rev. Wilbert Johnson will officiate. Burial will be in the family lot in the Rapid River cemetery.

**MRS. ERNEST WILFONG**

Funeral service for Mrs. Ernest Wilfong were conducted Saturday morning at 9 at All Saints Catholic Church, the Rev. Fr. Matt LaViolette offering the requiem. Music of the mass was sung by the student choir.

Serving as pallbearers were Eli Bellefueile, John Fezer, Arthur Boushy, John Liegeois, Dave Carriveau and Carl Behrend, all of Spalding.

In an honorary escort from the church Guild were Mmes. Eva Tessier, T. W. Thompson, Leslie Davis, Joseph Lauzon, Romeo Thivierge, Lawrence LeVelle, Louis Burm and Alphonse DeMenter.

In another honorary escort from the Woman's Catholic Order of Foresters were the Mmes. Blanche Louis, Martin Becker, Arthur Thivierge, Walter Baldwin, W. A. Moore, Lawrence Groos, George Burt and Carl Schenk.

Burial was made in the family lot in the Spalding cemetery.

Attending the rites from out of town were Mr. and Mrs. Charles Borden, Flat Rock; Mr. and Mrs Joseph Jawson, Milwaukee; Mr. and Mrs. DeVere Wilfong, Minneapolis; Mrs. Eunice Hoey and Bob Hoey, Fond du Lac, Wis.; Tom Wilfong, Jackson, Mich., and a large number of persons from Powers and Spalding.

## Teachers To Have Christmas Party

A Christmas party for teachers in the Gladstone Public School system is to be held Tuesday evening at Memorial Methodist Church. There will be a turkey dinner at 6:30 with entertainment following.

School board members have been invited to the event.

Mrs. Walter Erickson is chairman of the committee in charge and is being assisted by Mrs. Fern Hall, Mrs. Linda Erickson, Miss Lu Frisk, Milton Findlay, Donald Grenfell, Eldon R. Keil and Conan Fisher.

---

Sumatran natives make their books completely of wood even today.

## Open Nights On Friday, Monday

Beginning today and continuing until Christmas, Gladstone stores dealing in holiday merchandise will be open Monday and Friday evenings until 9, it is announced by Albert Mortier, chairman of the Chamber of Commerce retail committee.

Stores also will be open until 9 on the evening of Tuesday, Dec. 23, but will close at the regular closing hour on Christmas Eve.

## Banquet Tuesday For Luther League

The Luther league of the First Lutheran Church is having a banquet Tuesday evening at the church. Att'y William Anderson, Escanaba, will be the speaker. Carl Westerbach is in charge of the social activities. Christmas caroling will be led by Mrs. Clifford Peterson and Mrs. Howard Sundblad. Mothers of the leaguers are arranging and will serve the dinner.

## Buckeye PTA Will Hear Book Talks

Miss Helen Marie Sohlberg, librian, will present a talk on Children's Books at a meeting of the Buckeye Parent-Teachers association tonight at 8 at the Buckeye school.

An executive board meeting will be held at 7:3.

Mrs. Edward Chroge is chairman of the committee in charge.

## Briefly Told

**Jobs Daughters**—Bethel 7, Order of Jobs Daughters will meet at 7:30 tonight at the Masonic hall.

• • •

**Ladies Aid**—The Tabitha Society of the First Lutheran Church will meet at 2:30 on Thursday afternoon in the church parlors. Hostesses are Mrs. Ed. Jackson and Mrs. John Lund.

• • •

**Past Presidents**—The Past Presidents club of the Legion Auxiliary will hold their annual Christmas party on Thursday evening, December 11 at the home of Mrs. George Peoples, 608 Wisconsin avenue. Dinner will be served at 6:30. Gifts will be exchanged.

## TAXPAYERS

NOTICE IS HEREBY GIVEN that the County and School Tax Roll for the year 1952 has been delivered to me and that the taxes for the year 1952 are due and payable at the office in the City Hall and may be paid at any time from the 15th day of December, 1952, to the 15th day of January, 1953.

A collecton fee of four per cent penalty will be charged and collected upon all taxes remaining unpaid after the 15th day of January, 1953. Office hours are from eight a. m. to 12 o'clock noon, and from one o'clock to five o'clock p. m.

**Vera Kallerson**
City Treasurer

RIALTO
Last Times Tonight
Come as late as 9:00 p. m. for Both Features
Cornel WILDE • Teresa WRIGHT
CALIFORNIA CONQUEST
Color by TECHNICOLOR
SHOWN AT 7:00 AND 10:05 P. M.
— CO - HIT —

SHOWN AT 9:00 P. M. ONLY
Starting TUESDAY
Come To This Wonderful Entertainment Party!
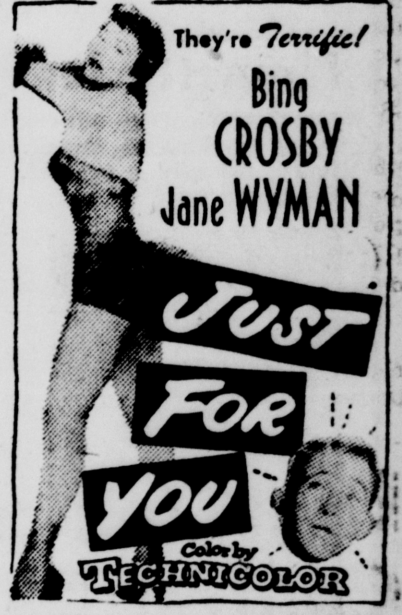

SHOWN AT 7:00 AND 10:25 P. M.
—CO-FEATURE—
THE SURPRISE SUSPENSE STORY OF THE YEAR!

Buy and Sell the Classified Way

For Him Or Her
STADIUM GLOVES IN ALL COLORS
From LAUERMAN'S

SALE! tuesday!
higher priced
famous maker, 51 gauge, 15 denier
nylon stockings
sale 89c
First quality nylons with the famous maker's craftsmanship in every pair.
Pretty neutrals in taupe and beige. Sizes 8½ to 11.
Buy a minimum of three pairs at this Tuesday sale. 89c pr.
Lewis gladstone
812 Delta ——— Phone 4681

SPECIAL!
TUESDAY ONLY!
higher-priced
HOLIDAY DRESSES
Special $9.50
• rayon moire failles
• rayon taffetas
• rayon satins
• crepes

Excitement - sounding fabrics—gay colors and styles—group of junior and misses dresses at a very special savings price.
shown: lustrous rayon moire dress in light blue or beige. Sizes 9 to 15. special $9.50
Just say charge it at Lewis gladstone
Delta ——— Phone 4681

# FOR YOUR CONVENIENCE—STORE OPEN 9 A. M. to 9 P. M. TONIGHT

# GALA STOREWIDE GIFT VALUES

THE Fair STORE

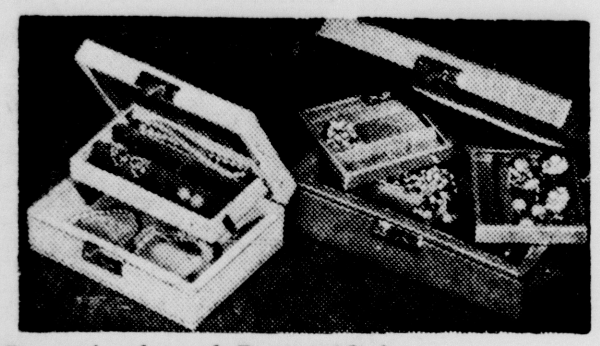

Practical and Beautiful

**Teenette Jewel Box**

Simulated leather with 24 Karat gold tooling. Self-rising tray, lock and key. Wine, green, ivory, baby blue or rose. Size 7 and ¾, 5 and ¾ by 2½. Velvet lined tax free .......... **$2.98**

**Pirouette Jewel Box**

Simulated leather with 24K gold tooling. Automatic tray action, snap-hasp lock. Wine, green, ivory, baby blue or rose. 10" by 7" by 3½" **$4.98**

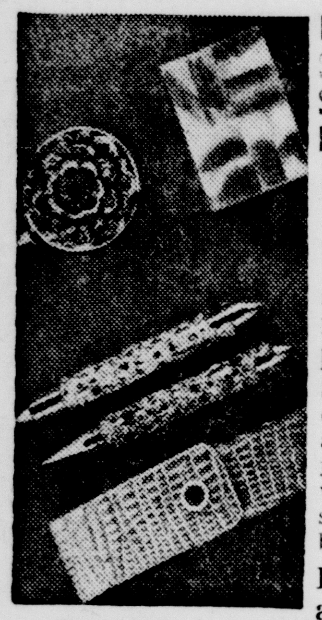

**Pin-Money Stocking Stuffers by Klik**

**Brass Pill Box**
A gift she'll like to carry with her always. Brass box with lovely mother-of-pearl top **$1.98**

**Perfume Bottles**
She can carry her favorite perfume with her at all times with this jeweled perfume bottle with it's colorful stones set in brass **$1.98**

**Brass Pen and Pencil Set**
Both pen and pencil set with colorful stones. Tucked into gold colored case **$1.00**

Street Floor

**Memento Picture Frame**
Frame holds double-gold finished cuff links and tie clasp. Simulated leather covered case in pigskin, or alligator. Aqua, saddle tan, and white gold lace. Gold channeling trim .......... **$3.98**

**Play or Sleep Set**
Cotton flannel pants, slip - over and booties in pliofilm bag. Pink, blue, maize, mint. 6 to 18 months.
Flannel **$2.50**
Terry **$2.98**

**Lull-A-Baby Satin Covered Swiss Music Box**

Ties to crib, high chair. Plays mother goose tunes. In blue, pink, and maize.
**$3.98**

**2-Pc. Pajama Set In Matching Case**
Sizes 4-8 **$3.98** Sizes 8-16 **$4.98**

Second Floor

**New Stripe Treatment Select Sweater**
New stripe treatment, dolman sleeve. Off-white and grey, off-white and brown, green and grey, rose and grey, blue and grey. Sizes 34-40.
**$7.95**

**Proportioned 40 Denier Nylon Tricot**

Styled by Miss Elaine with scalloped bodice. Net trim at top and bottom, short (32-40) average (32-40) tall (34-40). In white.
**$3.98**

Street Floor

**Nylon Cardigan by Newport**
Excitingly Trimmed

With pearl and rhinestone jewel trim. Pastels and darks.
Sizes 4-6x **$3.98**
Sizes 7 to 14 **$5.95**

**For Men and Women**

Prince Gardner Billfolds
In Finest Leathers

**Men's Registrar**
Calf finish cowhide billfold by Prince Gardner. Removable 8-photo case. Brown, black, cordovan or mission **$5**

**Ladies' Registrar**
Styled by Prince Gardner. Saddle cowhide. 8-photo case, change purse, snap closure. Tan, black, navy, red, cherry, green or yellow .......... **$5**

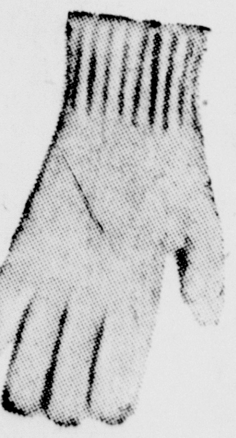

**Italian Angora Gloves**
Made of 70% angora, 30% wool. Washable in white, small, medium and large sizes.
**$1.39 pr.**

Genuine Pigskin Gloves .......... $4.98
String Type Spun Nylons .......... $2.50
Wool-Lined Capeskins .......... $4.98

Street Floor

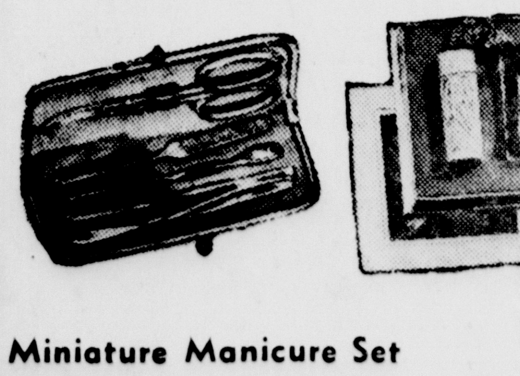

**Miniature Manicure Set**
For travel or home. Leather case with all your manicure needs. Red, green, tan suede .......... **$2**

**Desert Flower by Shulton**
Purse perfume in velour case and stick cologne. Both with Desert Flower Scent .......... **$2.50**

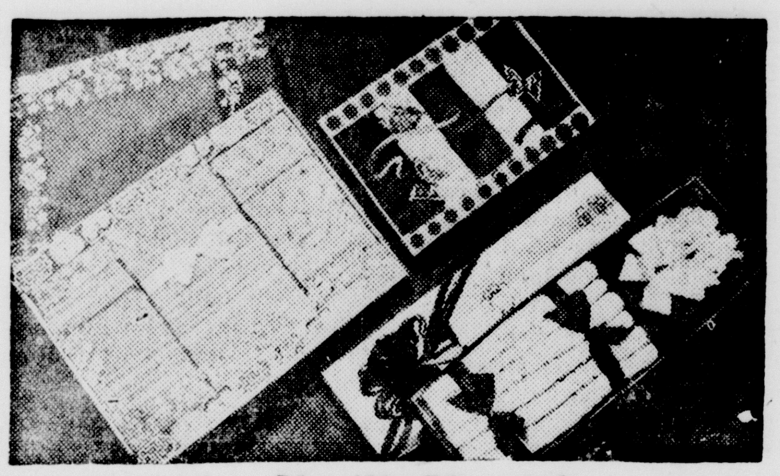

**Cannon Gifts She'll Cherish**

**Maytime 5-Pc. Towel Set**
1 bath towel, 2 face towels, 2 wash cloths. Assorted colors .......... **$2.98**

**Butterfly 5-Pc. Towel Set**
Butter fly set has 5 popular fingertip towels in assorted colors .......... **$1.98**

**Fleurette 8-Pc. Set**
2 bath towels, 2 wash cloths. 4 miniature towels in assorted colors .......... **$3.98**

**Strat-A-Lite Luggage by Kessler**

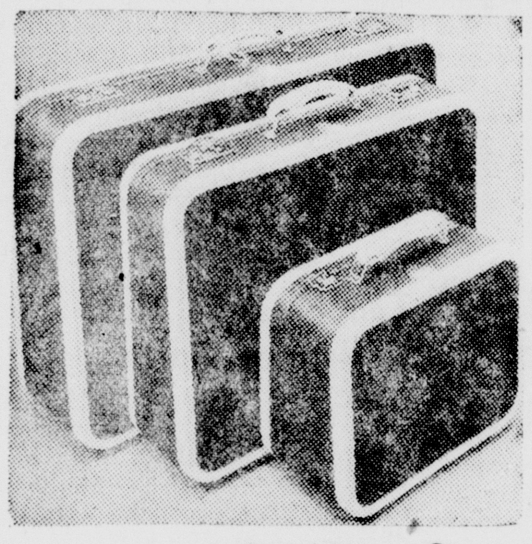

All wood case covered with waterproof waffle pique, heavy plastic binding, faille lining, solid brass locks. New tapered shape holds more clothes. Lightweight but strong. Grey with grey binding, blue with white, red with white, green with white.

26" Case ... $24.95
21" Case ... $15.95
12" With Mirror $18.95
21" Wardrobe $27.95

Luggage—Second Floor

**Twin Dolls by Adanta**

Two for the price of one. Rubber stuffed, vinyl heads. White with pink or blue outfits.
**$2.98**

Second Floor

**Light Up Her Christmas**

**Solid Brass Table Lamp**
Oblong brass fount, tole paper parchment shade in narron or green. Overall height is 24". A beautiful, practical gift **$4.98**

**Brass Combination Lamp**
It's both a pin-up and stand-up lamp with slip-on Tole paper parchment shade in green or maroon. Overall height is 14" .......... **$3.98**

**Glitter Slipper by Gustave**

Hand-made metallic lastex sling-backs. Soft leather sole. Gold or silver. Small, medium, large.
**$3.98**
Same with closed heels .......... $3.98

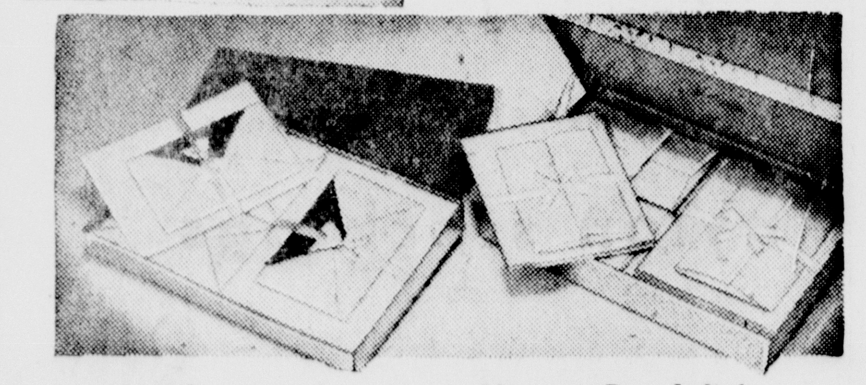

**Stationery In Suede Topped Box**
Holds 36 single sheets, 24 tissue lined envelopes. By Arthur E. Wilson. In white, pink, grey or ivory.
**$1.00**

**Hinger Box With Deckle Edged Sheets**
36 Deckle edged folded sheets, 36 envelopes. Grey and yellow, blue and pink, grey and green, green and yellow.
**$1.50**

**Women's All-Wool Hollywood Coat Sweater**
Styled by lady Helene. In a wide variety of colors. Ideal for wear at home or under her coat.
**$5.95**

Second Floor

**Chore-Chramer Cotton**
Striped percale with action sleeves, yoke back, snag-pruf zipper (slider can be removed and replaced easily if it catches) fly-front. In multi-stripes. Sizes 12-20, 40 to 44, 14½ to 24½.
**$3.98**

**Brunch Coat**
by Country Club
Gay printed percale with 2-button closing, handy side pockets. Mandarine type neckline with lapels. For that fresh-as-a-daisy look. Blue, green ro lilac. Sizes 12 to 20.
**$3.98**

**Percale Half Apron**
by Gingham Girl
Black, Red or Green stripes .......... $1.98

**Nylon Tricot Nightgowns**
Please your little lady at Christmas with an enchanted nylon nightgown, beautifully lace trimmed.
**$4.98**
Nylon Slip ... $3.98

Street Floor

**Ladies' Hand-Made Irish Linen Hankies**

Styled by Ashear with her hand - embroided initial. Hand - rolled. White only. The gift of good taste.
**59c**

Street Floor

**Men's Award Coat Sweater**

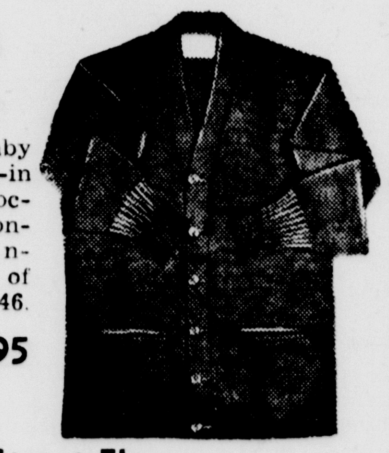

Pure worsted baby shaker with set-in double welt pockets, 3 play construction. Reinforced at points of strain. Sizes 34-46.
**$8.95**

Street Floor

**Shalimar's Double-Woven Whipstitched Nylons**

Beautifully styled by Shalimar with novelty cuffs. Black, brown, biscuit or beige. Sizes 6-8.
**$1.98**

**Washable Gloves With Leather Palms** .......... **$3.50**

Street Floor

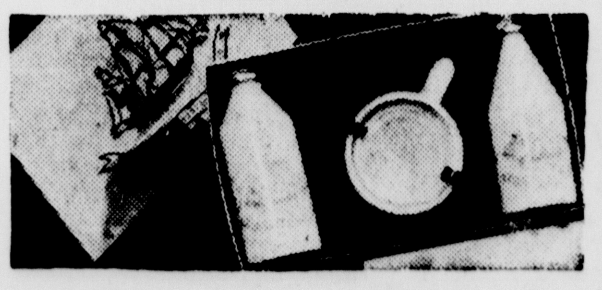

**Old-Spice Shave Set**
Please him at Christmas with a set by Shulton. Lotion, talc, shaving mug and shaving soap.
**$3.25**

**Bath Ovals**

Assorted or single fragrance. Pine, apple blossom, rose geranium. 32 in box.
**$2.00**

**Bubble Bath**
20 capsules in apple blossom, pine or almond spice fragrances.
**$1.25**

**Kiddies Own Towel Sets**

**Rudolph Pillow Case Set**
Printed cotton pillow case by Zucker. White with red Rudolph reindeer print. ... **$1.29**

**2-Piece Towel Set**
2-pc. Kiddie print turkish towel set by Zucker. White with Rudolph reindeer print .......... **$1.98**

**Tweedy Luncheon and Dinner Set**

Acetate and rayon blend. Brick red, wood rose, emerald green, antique gold or chartreuse . . all with grey and self-tone borders.
39" cloth, Napkins **$3.98**
52" cloth, Napkins **$4.98**
52" by 70" cloth and napkins **$6.95**

**Pres-A-Lite for Autos**

Hands you a lighted cigarett without taking eyes off road. Fits all cars, attaches with self-clamp, plugs into cigarette lighter. Holds 23 cigarettes. Smart bakelite and aluminum.

Regular Price $6.95 Now .......... **$4.95**

**Zip-Storm Jacket With Mouton-Dyed Lamb Collar**

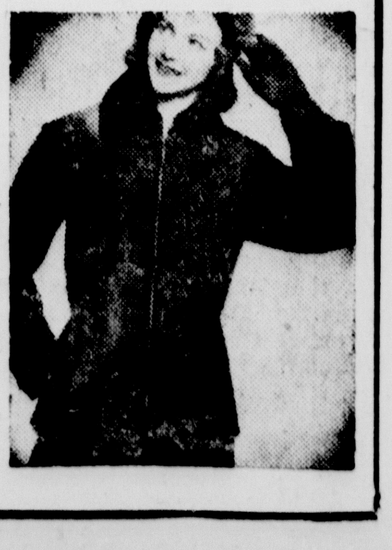

Water and crease-resistant sheen rayon gabardine. Quilted wool lining, adjustable storm cuffs. Red, navy, grey or green. Sizes 10-20
**$10.95**